THE RALEIGH NEWS

VOL. XIII—NO. 77. RALEIGH, N. C., TUESDAY MORNING, MAY 28, 1878. $5.00 PER ANNUM

EUROPEAN NEWS.

England Rejects Schouvaloff's Concession---Sending Invitations to the Congress---The Certainty of its Early Meeting---Prospects Brightening.

By Cable to the News.

LONDON, May 27.—The *Times* Paris correspondent telegraphs: A private telegram from London states that England has rejected the detailed concessions offered by Count Schouvaloff, who thereupon declared Russia's readiness to submit all the questions raised by the treaty to the sanction of the Powers. It is known that on Saturday Germany was informed of the welcome solution, and was requested to immediately issue invitations.

The *Times*' leader says: Whatever may be the case as to the details, we have reason to believe our Vienna correspondent's information well founded. Invitations to the Congress will not be issued until the explanations between England and Russia are somewhat further determined, but there is no reason to apprehend a failure on such points. The preliminary requirements of England, at all events, on the whole, have been conceded.

All the papers that mention the subject, emphatically deny that there are any dissensions in the Cabinet.

PARIS, May 27.—The *Journal des Debats* publishes the following: "Berlin, May 26.h—Invitations to the Congress were dispatched yesterday. If matters shall be satisfactorily concluded, the treaty replacing modified treaties of Paris and San Stefano, will be signed at Berlin. The first steps for a definite arrangement between Russia and England were due to the efforts of Count Schouvaloff and the German Crown Prince."

LONDON, May 27.—Accounts received from every capitol in Europe concur as to the main feature of the political news, namely: the certainty of the early meeting of the Congress, but considerable anxiety is still apparent about the military preparations, and the situation before Constantinople. The attitude of Austria especially creates apprehensions at St. Petersburg, and these will not be allayed by the occupation of Adakaleh, which is Austria's first overt demonstration against Russia's settlement of the Eastern question, Russia having promised that Island to Servia. Servia is certain not to get it, unless the Congress awards it to her. Great secrecy is still maintained at St. Petersburg about the progress of negotiations by the unofficial press. Notably, the New Times, the Golos, and the Russki Mir, are beginning to attack the peaceful utterances of the Agence Russe, and the Journal De St. Petersburg. The Golos calls upon the government to abandon its reserve, and tell Russia whether the reports about yelding to England's demands are true or false.

The Vienna correspondent of the Times suggests that this sort of pressure may be convenient for Russia just now, in helping her to resist further English pressure.

The military situation at Constantinople remains ticklish.

The Times' correspondent at Pera apprehends that under influence of pressure from without, and Prince Labanoff's suave assurances, the withdrawal of the English fleet, alone, is necessary to render every thing pleasant again. The English popularity which now is certainly at its flood, is in danger of ebb and re-action.

In the House of Commons, to-day, Sir Stafford Northcote stated that he was unable to yet give the detailed information about the negotiations in relation to the Congress, but added that he might say, within a few days, the prospect of the meeting of the Congress had materially improved.

ST. PETERSBURG, May 27.—The Agence Russe says the general impression is that the prospect is favorable for peace. The Austrian occupation of the Island of Adakaleh has received the sanction of the Powers, because it tends to obviate the difficulties touching the navigation of the Danube.

LONDON, May 27.—The official Vienna Abend Post confirms the announcement made in the Paris Journal Des Debats yesterday and to-day, that Russia has conseuted to lay the treaty of San Stefano before the Congress, that all the powers have agreed to the proposal and invitations have been issued to them to attend the Congress, which will meet in Berlin on the 11th of June. The Political Correspondence has substantially the same information.

Washington Notes.

By Telegraph to the News.

WASHINGTON, May 27.—Senator Wallace was in his seat to-day, and was congratulated on his success at the Pittsburg convention. Senator Wallace disavows political or personal hostility to Mr. Randall.

Secretary Schurz has abolished the lunch hour in the Interior Department. His clerks must work steadily from 9 to 4 o'clock.

The necessary papers were issued today to Bennett's Arctic ship, formerly the Pandora, but now the Jeannette, being called after Bennett's sister.

All suits against ex-Senator Sawyer have been dismissed.

The President has appointed, on Gov. Hampton's nomination, at Washington, A. Clark, of South Carolina, an honorary commissioner to the Paris Exposition.

The President, with several members of the Cabinet, leave Wednesday for Gettysburg, to view the battle field.

Gagging German Socialists.

By Cable to the News.

BERLIN, May 27.—It is stated that the project of holding a Congress of Socialists at Gotha will be abandoned, in consequence of the expectation that the government intends to vigorously enforce the existing press and sedition laws. The Saxon authorities have closed the Socialist meeting at Chemnitz. The Prussian government has ordered the prosecution of five socialistic journals for the publication of cynical articles on Holdel's attempt to assassinate the Emperor.

"Uncle Tom's Cabin" Burned.

By Telegraph to the News.

CHICAGO, May 27.—A special from Grand Haven, Mich., says a baggage car containing the scenery, costumes and personal goods of "Uncle Tom's Cabin" troupe was entirely destroyed by fire. Donkey Jenny only was saved. The company was on its way from Grand Rapids to Chicago.

Russian Imperial Bank About to Break.

By Cable to the News.

LONDON, May 27,—A dispatch to the Post from St. Petersburg says: It is rumored that the Russian Imperial Bank is so heavily indebted that the Government dare not continue the publication of the weekly returns. The Bank's affairs are in an almost hopeless confusion. Continued issues of paper money to cover the deficits will be necessary if the bank is to go on.

The Interview Between Sherman and Anderson.

By Telegraph to the NEWS.

WASHINGTON, May 27.—Judge Shellabarger gives the following account of the interview between Sherman and Anderson, the Louisiana Supervisor of Elections: Sherman very emphatically expressed to me his objections to seeing Anderson. I saying to him, however, that I saw no objection to his seeing Anderson in the presence of sther persons. Very soon afterwards Anderson, Judge Marks and Gov. Hahn came into the Secretary's rooms together. After some time of silence, conversation passed between the Secretary and Anderson which I have been told since was reduced to writing by Mr. Sherman's Secretary. At the end of this conversation the Secretary asked if I desired to ask Mr. Anderson any questions. I said no, that I had come there because I had understood that Mr. Anderson had solicited an interview, and I come to hear what he had to say. Thereupon Mr. Anderson began to talk pretty loud, and to protest that he had gone over there on the invitation of others, and not because he wanted the interview, and to this a denial was then and there interposed by Judge Marks, and I believe Governor Hahn, alleging that they had gone over with him at his urgent solicitation. There the matter ended and Anderson and those who came with him left.

DUPLIN DEMOCRACY.

Proceedings of Saturday's Convention.

Special dispatch to the News.

KENANSVILLE, N. C., May 26.

The Duplin County County Convention on yesterday was a large and enthusiastic one.

John A. Bryant was nominated for the Senate; G. W. Lamb and A. S. Colwell for the House of Representatives; J. D. Southerland for Superior Court Clerk; J. M. Sprunt for Register of Deeds; John A. McArthur, for Treasurer; Dr. J. W. Blount, Coroner, and J. R. Miller, Surveyor.

After thirteen ballots for Sheriff, the Convention resolved to make no nomination for Sheriff; but to leave the field open. On account of the time consumed in balloting for Sheriff, no action was taken in regard to Supreme Court Judges, Congress, or Solicitor, though the delegates were unanimous for Smith for Chief Justice, McKoy for Associate Justice and Stanford for Solicitor.

Three delegates from each township were appointed to the different Conventions. J.

NASH NOMINATIONS.

Proceedings of the County Convention Yesterday.

Special dispatch to the News.

A large, harmonious, enthsiastic convention of the Democrats of Nash met in Nashville to-day. B. H. Bunn, Chairman of the county convention, in an appropriate and elegant manner, called the Convention to order, explaining its object, nominated Jas. S. Battle for Chairman and J. C. Harper for Secretary. Mr. Battle made a rattling, telling little speech, which was loudly applauded.

N. W. Boddie, Dossey Battle and W. H. Avera spoke to calls. The convention declared for Smith for Chief Justice, and Howard for Associate Justice of the Supreme Court; Hon. J. J. Davis, for Congress; and Hon. H. F. Murray, for Solicitor of 3rd Judicial District.

W. S. Harris, of Franklin, and Dr. R. W. King of Wilson, were nominated for the Senate. G. N. Lewis was nominated for the House of Representatives.

All the candidates accepted the nomination in strong speeches.

Look out for glorious tidings from Nash in August.

BEAUFORT AND PAMLICO CONVENTION.

Special dispatch to the News.

NEWBERN, N. C., May 26th.

The Democrats of Beaufort and Pamlico met in Convention at Washington Saturday and nominated Dr. Frank Latham for the House, and recommended Wm. T. Caho, of Pamlico, for the Senate, from Beaufort, Dare, Hyde, Martin, Pamlico, Tyrell and Washington.

Resolutions, favoring Vance for the Senate, and Smith for Chief Justice, and Yeates for Congress, were adopted.

Harnett Convention.

Special dispatch to the News.

FAYETTEVILLE, May 27,—The sixteenth Senatorial District Convention, held at Lillington, Saturday, nominated Neil S. Stewart, of Harnett, for the Senate.

The Harnett County Convention nominated C. H. Coffield for the House.

Waddell was endorsed for Congress, and McIver, of Moore, for Solicitor.

The Pope's Health.

By Cable to the News.

LONDON, May 27—A Standard's telegram from Rome reports that the health of Pope Leo is declining daily, but unless the physicians insist upon his departure, it will be difficult to induce him to go to the country. The Fanfulla, however, says, the Pope will before long leave the Vatican for other than political reasons.

A Bark Ashore.

By Telegraph to the News.

WASHINGTON, May 27.—The Signal Service Station at Barnegat, N. J., reports the English bark, "Othere," of Pictou. Capt. Wilson, with 647 tons in ballast, from Havre for New York, is ashore in the mouth of the channel on Barnegat shoal, discharging ballast. She lays about ¼ mile east of this station.

Chicago Communists.

By Telegraph to the News.

CHICAGO, May 27.—Communists numbering sixty men, armed with muskets of the old pattern, were drilling at Silver Leaf Grove, Ogden Avenue, this afternoon.

Failures.

By Cable to the News.

LONDON, May 27.—W. & A. Laycock, timber merchants of Keighley and Yorkshire, have failed. Liabilities estimated at $600,000.

FORTY-FIFTH CONGRESS.

Potter's Committee at Work---The Permanent Sinking Fund---Amendment to the Bankrupt Law---The Strength of our Army to be 20,000---The Investigating Committee.

By Telegraph to the News.

WASHINGTON, May 27,—Potter's Committee is sitting with closed doors.

Chamberlain opened before the committee on Privileges and Elections in behalf of Corbin in his contest with Butler. The session was private.

HOUSE—Under the call of States, Mr. Wood introduced the following: To establish a permanent sinking fund. It provides that there shall be appropriated for the fiscal year commencing July 1878 and for each succeeding year, out of the custom revenues, the sum of 100,000, 000 dollars, which shall be applied first to pay the interest on the public debt, to the redemption or purchase of so much of the outstanding principal of the public debt as can be purchased or reduced at not more than par, and accrued interest on all bonds so purchased or redeemed to cease to bear interest and to be cancelled or destroyed. It also repeals the acts providing for an annual sinking fund, Section five of the bill provides that the act shall be known as the Sinking Fund Act of 1878.

SENATE—Beck, of Kentucky, introduced a bill to repeal the existing taxes on capital and deposits, of bankers and banks and to impose taxes on dividens in excess of eight per cent. Referred to the Committee on Finance.

The district passed.

Blaine said when the correspondence relating to the appointment of Delfosse as a member of the Halifax commission on fisheries, was called for some two months since, it was said in the public press that the whole correspondence was not submitted, as the resolution only called for what had taken place between our Government and Great Britain. It was not reported in the papers that the Belgian Government complained that anything should have been withheld. As an act of justice to Delfosse, he now offered the following resolution:

"*Resolved*. That the President of the United States be requested, if not in his judgment incompatible with public interests, to communicate to the Senate copies of all the correspondence not heretofore submitted, and of all memoranda and minutes in possession of the government, relating to the selection of M. Maurice Delfosse as one of the commissioners under the treaty of Washington, on the fisheries question." Agreed to.

HOUSE.—Among the bills introduced and referred to-day was one by Mr. Vance, of North Carolina, to amend the bankrupt law so as to secure to the debtor his homestead to the value of $1,000, and $500 of personal property.

The army appropriation bill was got out of the Committee of the Whole, and in the House the amendment increasing the army to 25,000 men was defeated by two majority. The force therefore is fixed in the bill at 20,000. A final vote on the passage of the bill was not reached.

The Investigating Committee was three hours in consultation. The Republicans favor the broadest inquiry; the Democrats favor limiting the investigation to new matter, but not to go over the ground already covered by the Congressional investigation.

Mr. Kellogg, of Louisiana, submitted an amendment to the Texas Pacific Railroad bill, providing that in order to secure to the States of Louisiana, Alabama, Georgia and Mississippi, the full advantage to be derived from the construction of the several lines of railway hereinbefore authorized the New Orleans Pacific Railroad Company, a corporation existing under the laws of the State of Louisiana shall have authority to construct a railroad from New Orleans to the junction with the Texas Pacific Road, as to form an all rail line from New Orleans to the initial point of the Texas Pacific Road on the Pacific coast at San Diego. Referred to the Committee on Railroads.

The bill forbidding the further retirement of legal tenders was taken up It comes up to-morrow as unfinished business.

No nominations or confirmations.

The House Investigation Committee of the Whole adopted the ammendments to the army bill transferring the Indian Bureau to the War Department.

Stock Breeding Interest in North Carolina.

Correspondence of the News.

I offer a purse of $100 for the get of my horse Woodburn Hambletonian to trot for ½ mile heats when 3 years old, to be contended for each fall and to be increased in proportion to the horse's success. Any colts bred in North Carolina can compete in this race by each Sire adding a like sum of $100. No entry fee charged. To be styled Breeder's Purse.

Can't owners of running Sires offer the same? With such good ones as Abd-El-Koree, Red Dick, Outcast, Jenifer, Austral and Ilderem (by imported Australian dame Nannie Butler by Lexington) owned by Mr. Peter Hauston. The sport should be fine, to say nothing of the great aid it would render our Agricultural Fairs.

Respectfully,

JAS. NORWOOD.

Poplar Hill Stock Farm, near Hillsboro.

Observer and *Farmer and Mechanic* copy.

Haywood County.

Correspondence of the News.

WAYNESVILLE, N. C., May 21.

The District Convention of the 9th Judicial District convened here to-day, and nominated J. C. L. Gudger, Esq., Judge, after the thirteenth ballot, upon which his nomination was made unanimous. Mr. Gudger will give entire satisfaction in this District, and is every way worthy the confidence and support of the Democracy of the entire State.

Haywood court is now in session, and is presided over by Judge Schenck, who is giving our people entire satisfaction, being one of the best Judges we have had in many a day; and we hope the State Convention will place him on the Supreme Court Bench, though we really need such Judges to educate our people in the laws of the State.

A Question for the Bar.

Correspondence of the News.

CLEMMONSVILLE, N. C. May 25,

We are so far removed from the centers of agitation that scarcely a ripple has yet disturbed our political surface. Little is being said with regard to the coming contest, but many are deeply concerned about the late decision of the U. S. Supreme Court in the case of Edwards *vs* Kearsey. Of the correctness of the decision in the abstract there be no doubt; but how far it affects our homstead and personal property exemptions is the question, It can only affect them in so far as they can properly be said to "impair the obligation of contracts." At the time of the adoption of our present constitution, there were, and had been for a number of years, laws on our Statute book exempting from execution personal property of the value of $250. It would, therefore, seem that an exemption of that character and amount, against all debts contracted since the passage of said laws, must still be allowed—that to that extent the personal property exemption established by our present constitution and laws as against old debts is not affected. The attention of the bar of the State is respectfully called to this question. D.

Alamance County Convention.

Correspondence of the News.

COMPANY SHOPS, May 25th.

At the call of the Executive Committee, the Democratic Conservative party of Alamance, met at the Court House in Graham to day for the purpose of appointing delegates to the Convention at Durham on the 11th, of June, and also the Convention in Raleigh on June 13. Col Jesse Gant was called to the chair, and E. S. Parker, of the *Gleaner*, was appointed Secretary. Five delegates from each township were appointed to attend the Convention at Durham, and the same number at Raleigh. All the townships in the county were represented except one.

NOMINATING CONVENTION.

It was decided that the convention to nominate county candidates be held on Saturday the 6th, July, and on motion, it was resolved that it be a mass convention—all democrats attending to be considered delegates—and each each township to be allowed to cast twenty-five votes.

PROBABLE NOMINEES.

You can count on Alamance for a a full vote for the candidates nominated at Durham and Raleigh. Col. Thomas M. Holt will certainly represent us in the next Senate of North Carolina. It is almost impossible to say who of the twenty-five that are willing to sacrifice themselves for the good of their country will go to the House. We shall send a good Democrat.

Our delegates go to Durham and Raleigh untrammelled, as no instructions were given them in the matter.

SENTIMENT ON THE SENATORSHIP.

The people of Alamance feel and know that they owe Gov. Vance a debt of gratitude that they can never repay for his services to the party and the State. They are anxious to reward him in any way that may be well-pleasing to him. Nothing was said in the convention to-day with reference to our next U. S. Senator, but your correspondent has heard many of the best citizens of the county express themselves freely on the subject, and every one, to a man, wants Gov. Vance to go to the Senate. Some of our most worthy citizens say they will not vote for any candidate who will not support him for that place, and they mean what they say. We venture the assertion that five-sixths of the Democrats of the county would vote for Gov. Vance, in preference to any other man in the State.

THE TAX ON DRUMMERS.

A Plea for the Commercial Tourist.

Correspondence of the News.

FRANKLINTON, N. C., May 25.

I see in your issue of yesterday some very proper remarks in relation to the new project for taxing drummers. This scheme is the child of Chinese exclusiveness and is prompted by a spirit, of which experience would soon make us ashamed. As you invite merchants to express their opinion I unhesitatingly declare my disapprobation of the measure. Commercial travelers are already taxed fifty dollars apiece for the sale of their wares in North Carolina and this of itself is an odious discrimination. Why should a house already taxed in the fact of the expenses of its wandering agents be still further discriminated against in favor of others who seem indifferent to our trade and keep their employees at home?

Freedom from municipal restraint is the life of trade. Each dollar laid upon commerce comes sooner or later from the pockets of the people and all tariffs are eventually paid by the consumers of the goods sold. This proposition to increase the tax on drummers to five hundred dollars apiece would re-act in many ways to our disadvantage. It would decrease the profits of our hotels and public carriers, and bring inconvenience and loss to merchants, who would be compelled to go North and spend considerable sums now kept at home. We now frequently buy cheaper and more expeditiously from the traveling agent than we could from the house he represents. We are not obliged to trade with the drummers if not so disposed, and protest that we can care for ourselves with no help from these gentlemen, who are trying to make capital by exciting our people against a class of men, who are not only harmless, but beneficial to trade. I represent the class with whom the drummers deal, and I, as a merchant, trust that our people will let the commercial travelers alone. They pay enough tax already and those houses sending out drummers afford positions of profit and credit to many young men, who were reared in and yet love the State of North Carolina. I repeat that they not only benefit our hotels and lines of travel, but are also a great convenience to the merchants. You are right in the views you have expressed and receive the hearty concurrence of

Yours truly, W. L. McGHEE.

Chatham County.

Correspondence of the News.

PITTSBORO, May 25, 1878.

Our town was visited yesterday evening about 4 o'clock by one of the severest hail storms ever witnessed in this section of the country. Some of the hail stones were as large as a hen's egg. Great damage has been done to the wheat, the fruit crop, and gardens, in the line of its passage, which was several miles wide.

County politics is the subject of nearly all conversations now. We have ten candidates for the Legislature, four for Sheriff, three for Superior Court Clerk, and several for Register of Deeds, so it is hard to say who will be our nominees. The old incumbents have the vantage ground so far.

We want to see John H. Dillard as one of the Associate Justices.

TAXING THE DRUMMERS.

The Proposition to Tax Commercial Travellers Five Hundred Dollars.

Views of the Raleigh Merchants.

We continue this morning the publication of the views of the merchants of this city respecting the proposed prohibition tax of five hundred dollars on commercial travellers, known the world over as drummers.

QUESTION.

Are you in favor of or against the proposition for the State to tax drummers $500, so as to prohibit them from doing business in the State and what are your views on the subject?

ANSWERS.

J. M. Rosenbaum, clothing and furnishing goods: I am in favor of a tax of $500 on drummers who sell to consumers, but not on those who sell to the trade.

Len H. Adams, heavy grocer, is in favor of a tax of $1,000.

I. Oettinger, millinery and fancy goods: I am against the tax of $500; I am rather in favor of reducing it. To increase the tax would be a great injury to the State.

M. Grausman, fancy grocer: I am not in favor of taxing drummers $500. I would be in favor of it, if a distinction could be made between those who are selling to merchants and those who are selling to private customers—let the first pay a tax of $50 and the others one of $1,000.

Heller Bros, boots and shoes, are in favor of a license of from $300 to $500, so as to keep peddlers away, as they have seen them come from Northern cities with a tape-line taking measures for suits of clothes and shirts, which is certainly infringing on the rights of our retail merchants, who are paying city, county and State taxes and license. Then we have another class of peddlers under the name of drummers that come here with their samples and go into every store and peddle any quantity from two to twelve pairs of shoes, which is also detrimental to our regular merchants. It is true they may be beneficial to our hotels and bar-rooms, but not to merchants in general.

W. H. Martin, bar-room, is opposed to the proposition because he thinks it is oppressive.

Alfred Williams, books and stationery, has not formed any opinion on the subject.

L. Branson, books and stationery: any merchant can sell anything he pleases by sample in New York, as I understand it. The law in this State is no doubt largely evaded. In the book line I am benefitted by being able to select here from samples; it saves the expense of a trip or two north each year. I don't see the wisdom of any tax on drummers. So long as the drummers do not sell at retail and confine themselves to wholesale orders, they render good service.

W. H. Morriss, furniture dealer, is in favor of a tax of $500 on drummers for the reason that they do not confine themselves to the legitimate trade.

E. Fasnach, jeweler: I am opposed to a tax of $500, for the reason that drummers coming to see us enable us to purchase our goods without going north, saving a great deal of expense, which enables us to sell goods cheaper; taxing the drummer would be taxing the consumer.

C. C. Clawson, dealer in picture frames: I am in favor of taxing drummers $500, because they will not confine themselves to legitimate dealers.

T. R. Loader, merchant tailor: I have no objection to wholesale drummers, but the retail drummer is a nuisance and if there is no other way of reaching him, I am in favor of a tax of $1,000.

John Armstrong, books and stationery: on the whole I am opposed to the tax, because, frequently, I can purchase goods by sample on better terms than by ordering.

Mrs. M. A. Hardie, milliner and fancy goods, has not formed an opinion.

J. M. Monie, retail grocer, is opposed to the tax, because any restrictions that are placed upon trade or commerce, in any community, tend to operate against the poorer classes in that community.

Petty and Jones, wholesale and retail dry goods: let a tax be imposed of $500 on all non resident salesmen, whether at retail or wholesale, of their own or other manufactories, as we believe thereby, with *proper, strict and full* enforcement of the law the State would receive a larger amount of revenue and the interests of the resident business men sustain less injury than at present.

L. Rosenthal, dry goods and clothier: I am not opposed to the wholesale drummer, but I think the retail drummer should be kept away even if he had to be taxed $1,000.

George Ziegler, tobacco and cigars, has not formed an opinion.

W. B. Hutchings, harness manufacturer, is in favor of the $500 tax.

R. H. Bradley, confectioner, does not care to express an opinion.

D. Oettinger, boots and shoes, is in favor of increasing the tax to $100, and enforcing it strictly.

Julius Lewis & Co., hardware: trade would be benefited if the tax were increased.

C. D. Heartt, boots and shoes, is opposed to the tax of $500.

Law & Co., crockery and glassware, do not think it will hurt to have a tax of $500.

Decoration Day at St. Louis.

By Telegraph to the News.

ST. LOUIS, May 27.—The decoration of the graves of the Union and Confederate soldiers at the national cemetery, Jefferson Barracks, took place yesterday instead of May the 30th, it having been decided that Sunday was the most suitable day for the ceremonies. Another purpose was to place the services in the hands of the clergy. This was very successfully carried out, and the number of people present greatly exceeded that in attendance on any previous occasion.

Louisville Races.

By Telegraph to the News.

LOUISVILLE, May 27.—The first race, Clarke stake, two mile dash, was won by Lewellen; Day Star, second; by Solicitor, third—time 3.37. The second race, dash of four miles was won by Whisper, Kinglock, second; Chesapeake, third—time 7:36.

Railroad Meeting in Wilkes.

Charlotte Observer.

A gentleman who has just returned from a visit to the county of Wilkes, reports that a very large and enthusiastic meeting of the citizens of the county was held at the court house in Wilkesboro last Wednesday in the interest of a railroad. The people are very much interested in the subject of an outlet and the sense of the meeting was that the old Plaster Banks and Salt Works charter should be revived and a narrow gauge road be built from Statesville to Wilkesboro by this route. Though no definite action was taken, the people expressed themselves as anxious for the road and as willing to subscribe liberally to its construction. Several very excellent speeches were made in the convention.

Terrific Hail Storm.

From statements of eye-witnesses we learn that on Saturday afternoon last, about 6 o'clock, a most terrific storm of wind and hail passed through a portion of Little River township, near Wakefield. Within the brief period of twenty minutes the falling hail-stones covered the ground to a depth of 18 inches. The great force of the wind threw them up in drifts to a depth of four or five feet. The width of the storm belt was about one and one-half miles. The hail-stones were in size of the dimensions of a hen's egg. The violence with which these fell was so great as to entirely strip the trees of their foliage and fruit, and destroy the gardens and crops of the farmers in its path. The following prominent farmers were seriously injured as to their crops and fruit: Messrs. W. H. Chamblee, A. J. Richardson, L. O. Liles, B. D. Chamblee, J. W. Horton, S. W. Pierce. On the farms of these parties not a stalk of cotton, corn or wheat was left standing. The violence of the hail was such as to smash the windows in the houses of these gentlemen, while the whirling wind, entering the thus opened windows, played havoc with light household articles. The scene during the passage of the storm was awful in its grandeur. The roaring sweep of the wind, in its driving blasts, the rush and clatter of the great hail stones, all created a feeling of terror in every breast. The storm was even worse than the one that blew down so many of our beautiful trees in the early Spring of 1877.

Reports of the almost unparalleled violence of the storm and of the violence of the hail, continue to come in from this and adjoining counties. Mr. M. F. Scarboro brought in yesterday some pine cones which the enormous hail-stones had torn from the trees, and in so doing had beaten them in such manner as would a hammer stroke. Currants were also shown, stripped from the trees and cut in twain by the violent hail. Wheat heads are shown with every grain beaten out.

Reports from Chatham county state that the violence of the storm there was almost unprecedented. The severity of the hail, and its effects upon crops and fruits have never been equaled.

Vance for the U. S. Senate.

Hickory Press.

The Western counties all seem fully determined on having Vance elected to the United States Senate at the next session of the Legislature, and in order that their wishes might not be thwarted, the good people in many sections are pledging their candidate, to vote for him. Some papers are howling, out upon such action, but we claim that the people know what they want and we also claim that they have a right to demand that their representatives carry out their wishes. At the convention at Lincolnton last Saturday, the citizens were very emphatic in their language to their nominees relative to voting for Vance. They were instructed to vote for him first, last and all the time. In this action the good people of Lincoln were only echoing the sentiment of her larger sister, Catawba. Vance is not only competent to fill the place now occupied by Merrimon, but is entitled to it—and we are glad to see that his friends are positive in their demand that he shall have it.

State Guard Notes.

The Fifth Battalion (colored), N. C. S. G., under command of Lt. Colonel George L. Mabson, will parade for inspection and review on Thurday next, the 30th inst., at Wilmington. The two companies of the battalion from Fayetteville and the one from Charlotte are expected to arrive there on Wednesday night. The parade will take place in the forenoon, and in the afternoon the battalion will participate in the National memorial ceremonies.

Another white company is in course of organization at Wilmiugton.

We are pleased to learn that the Goldsboro Rifles, Capt. W. H. H. Cobb, have secured a splendid hall for an armory, over the handsome brick store of C. J. Perkins, Esq. The Rifles is one of the crack companies in North Carolina. The liberality and public spirit of Mr. Perkins is highly commendable, and will no doubt be deeply appreciated by all who feel an interest in the company. The Goldsboro Rifles will now become one of the first companies of the Guard.

Fertilizer Analyses.

Analysis of "Zell's Ammoniated Bone Superphosphate, made by Dr. A. R. Ledoux, May 24th, 1878.

	₱
Contains, water @ 212°F	13.02
Valatile and organic matter	31.35
Mineral matter and ash	55.63
	100.00
	₱
Sand	6.04
Total Phosphate Acid	12.87
Soluable " "	6.59
Insoluable " "	4.39
Reverted " "	1.89
Nitrogen	1.84
Potash	1.50

Nitrogen equivalent to ammonia 2.23 per cent. Commercial value one ton (2.000lb) $33 84.

Analysis of "Rhodes' Soluble Superphosphate," made by Dr. A. R. Ledoux, May 25th, 1878.

	₱
Contain, water @ 212°F	14.41
Volatile and organic matter	15.95
Mineral matter and ash	69.64
	100.00
	₱
Sand	7.39
Total Phosphate Acid	13 91
Soluable " "	7.21
Insoluable " "	6.68
Reverted " "	0.02
Nitrogen	0.06
Potash	0.75

Nitrogen equivalent to ammonia 0.07 per cent. Commercial value one ton (2.000lb) $24.84.

Operatives Quiet.

By Tel graph to the News.

LAWRENCE, Mass., May 27—The cotton operatives here are pacific. They began work to-day under the new reduction of wages. No dissatisfaction is expressed. All the mills are in operation.

JUDGE SCHENCK.

The West and the East.

Cor. Union Express.

To secure harmony in the party Judge Schenck finally withdrew from the contest for Chief Justice, and determined to allow his name to be used only for Associate Justice. Then it was hoped that the opposition would cease, but it was carried on with greater vigor than ever, and now the implacables have the cheek to ask Judge Schenck to withdraw altogether from the canvass. As a friend of Judge Schenck I protest against his doing anything of the kind. He made every concession that could have been asked, when he withdrew from the contest for Chief Justice, and his friends should not submit for him to make any further concessions.

It is a noteworthy fact that all of the opposition to Judge Schenck has come from the eastern counties of the State. The West has not attempted to dictate to the, east, who from that portion of the State, should be put upon the ticket for Supreme Court Judges, and she does not recognize the right of the East to dictate to her. Judge Schenck is the candidate of the West, and it is not probable that she will be satisfied that any other one of her sons should occupy the position upon the ticket which she has sought to give him. If the East persists in defeating the nomination of the man whom the West has named as her choice for the position, would it be wrong or unnatural for the West to support the man whom the East may name from her section? All that the West asks is mutual concession and confidence, and she will no tbe satisfied with anything less than this.

The republican party in North Carolina is not dead, and it will not require any great indiscretion on the part of the Democrats to give it a signal victory on the first Thursday in August. The West is really the Democratic stronghold of the State, and the East owes to it a debt of gratitude, which it should recognize at least to the extent of being willing to vote for the man whom she names for a position on the tictket, first, last and all the time.

Tents and Camp Equipage.

Congressional Record, May 21.

Mr. Scales introduced a bill (H. R. No. 4896), to supply the State of North Carolina with tents and camp equipage, for the use of the militia while in camp for drill and for other purposes essential to their discipline, organization, and efficiency; which was read a first and second time, referred to the Committee on Militia, and ordered to be printed.

Legislative Nominations.

BUNCOMBE. House, Natt Atkinson and Melvin E. Carter.

LINCOLN. Senate, Wm. A. Graham; House, B. C. Cobb.

MECKLENBURG. Senate, S. B. Alexander; House, Wm. E. Ardrey and John L. Brown.

ORANGE. Senate, A. W. Graham; House, M. A. Angier and J. R. Huchins.

ROWAN. Senate, John S. Henderson; House, H. C. Bost and Giles Fleming.

WILSON. Senate, Dr. R. W. King; House, Dr. J. M. Taylor.

MOORE. Senate, Dr. John Shaw House, James A. Worthy.

The Communists who paraded at St. Louis last Sunday were beer-thirsty instead of blood-thirsty. All the bars in the Park were crowded; so constant was the demand that drinkers had to form in lines and take their turns; everybody had money and everybody was well-dressed.

The nominee of the Democratic Convention of Pennsylvania for Secretary of Internal affairs bears the euphonious designation of J. Simpson Africa. Jokes on the invasion of Africa by the Democrats for a candidate were numerous and juicy in the Convention and subsequently in the press.

A lovely landscape all dotted over with unsightly boulders, is not more unpleasant to the sight than is a human face disfigured with bumps and pimples, those prime evidences of impurity evidences of impurity of the blood. Dr. Bull's Blood Mixture will remove sll such disfigurements promptly.

Jewels of the Crown of Scotland.

At Edinburg, Scotland, some years since, the Jewels of the Crown were locked in a box, that box in another, and so on, until they were supposed to be burglar-proof. They were then locked up in the vault of the castle, there to remain for one hundred years, the keys being placed in a mortar and fired into the sea. Scarce fifty years passed by, and the modern lock-picker opens the vault and boxes without trouble. So the science of medincine, when studied with the aid of chemistry and the microscope, becomes plain and simple, and diseases that were regarded incurable a generation ago, now readily yield to the remedies employed by the modern and progressive physician. A decade of years since, and women were taught to believe that their peculiar diseases and weaknesses were incurable; but now hundreds of once bedridden women in the United States will testify to the fact that Dr. Pierce's Favorite Prescription has effected their perfect and permanent cure.

TOLEDO, OHIO, DEC. 6th, 1876.

DR. R. V. PIERCE, Buffalo, N. Y.

DEAR SIR.—About five years since my wife was taken sick, and though we employed the best physicians in our city yet she gradually grew worse, so that she was confined to the bed, Every remedy I had tried, or could find, flailed to cure or even give releif. At last I procured a bottle of your Favorite Prescription and to my surprise it gave almost instant relief, and with a little perseverance, an entire cure was effected.

Ever gratefully yours,

GEO. BODENMILLER.

LYNCHBURG, VA., May 10th, 1878

GEN. G. T. BEAUREGARD:

DEAR FRIEND:

In response to your inquiry as to the time I shall arrive in New Orleans to assist you in superintending and drawing the Grand Drawing of the Louisiana State Lottery, to take place on Tuesday, June 11th, I would reply that I shall leave here so as to arrrive in your city by the 21st inst., which will give us ample time to fulfil the duties required of us.

Your Friend,

JUBAL A. EARLY.

DAILY NEWS

TUESDAY ..... MAY 28, 1878.

OFFICIAL ORGAN OF THE STATE DEMOCRATIC PARTY.

PUBLISHED IN

The News Building, No. 6. Martin Street

TERMS OF SUBSCRIPTION.

THE DAILY.

One year, by mail	$5.00
Six months	3.00
Three months	1.50
One month	50

The DAILY NEWS is served by faithful and reliable carriers to all parts of the city for 12½ cents per week. Persons desiring to have the paper left at their residence will please call or send address to the office, No. 6 Martin Street.

THE WEEKLY.

Single copy, one year	$1.00
Single copy, six months	50

THE WEEKLY NEWS contains 32 columns of plain printed news from every section of the country, and important advertisements.

☞ These terms include prepayment of postage.

☞ Payments always to be made in advance.

Money may be sent in post-office orders, registered letters, or by express, or by bank draft or checks. We will not be responsible for MONEY lost in its transmission by mail.

THE Duplin Democrats have placed an excellent ticket in the field. There is a dead-lock on the Sheriffalty.

CROPS throughout this State have been seriously damaged by the heavy rains and hail-storms. Mild winters seem to make bad summers.

ELSEWHERE will be found an account of the terrific hail storm which visited this county on Saturday. Nothing like it in severity has ever been witnessed in this part of the State.

THE news from Europe is more pacific in in its nature. Good feeling prevails at the various capitals. But Austria has committed an overt act which rather mixes things.

THE Peace Congress of Europe is to be held on the 11th of June. The determination of the powers to confer together on the Eastern question largely diminishes the chances of war.

THE county convention of Nash was held yesterday. Perfect harmony prevailed. We may expect good tidings from that quarter in August. An absolutely irresistible ticket was placed in the field. Hon. J. J. Davis was endorsed for Congress.

THE Pennsylvania authorities are preparing for a threatened strike in the coal mining regions. Several regiments of the National Guard have been ordered to be in readiness. Governor Hartranft should manage his riots this year without calling on the Federal Government for troops.

THE Chowan Democratic convention recommends to the State Convention, to be held in this city on the 13th prox., the name of our townsman, Maj. Henry A. Gilliam, as one eminently qualified by intellectual ability and legal attainments to fill the office of Associate Justice of the Supreme Court of North Carolina.

DURING the past week, Ex-Gov. Curtin, accompanied by a number of Northern gentlemen, visited Charlotte and the King's Mountain mine, in which they are largely interested. There is a heavy investment of Northern capital in the mines of that favored region. If these ventures prove profitable, there will be no lack of money for the development of the mineral deposits of Gaston, Lincoln and Mecklenburg. We trust that Gov. Curtin, and his brother capitalists will not be disappointed in their hopes and expectations.

A MERCHANT of Franklinton, this morning, puts in a strong plea for the freedom of travelling commercial agents from discriminating or prohibitory taxation. The imposition of the proposed five hundred dollar tax would, we take it, largely benefit the wholesale traders of our State, but what would be the effect upon retail dealers? Advantage would certainly accrue to the merchants of the cities, but what good would this contemplated burden on commerce bring to the vast array of merchants and shopkeepers who are established in the towns and villages and at cross-roads and mill sites? "The greatest good to the greatest number," should be the governing principle in this matter.

OUR Alamance correspondent says some of the most worthy citizens of that county declare they will not vote for any candidate for the Legislature who will not support Governor Vance for the United States Senate. We would advise these zealous friends of our Chief Magistrate, to attend the County Convention called for July 6th; and if those who oppose his promotion shall triumph over those who favor it, and anti-Vance men are chosen to represent Alamance in the General Assembly next winter, all should bow to the will of the people, and cheerfully support the nominees. There is nothing in the political record of Gov. Vance more clearly defined than this, that he has never sought or obtained promotion at the expense of his party, or in defiance of the expressed wishes of his countrymen. In this, he is an exemplar to Democrats throughout the State.

Dr. Baird's Complaint Not Sustained.

The Southern Presbyterian General Assembly at Knoxville, Tenn., on the 25th inst., concluded the judicial case of Dr. E. T. Baird against the Synod of Virginia. His complaint was not sustained. It will be remembered that Dr. Baird was Secretary of the Publishing Committee in Richmond, Va., and his accounts were found short about twenty thousand dollars, and he was tried and convicted by his Presbytery and the Synod of Virginia, and deposed from the ministry. He took an appeal to the General Assembly on the ground that the proper notices and time had not been given him, and that he had been hastily and unjustly dealt with. It will be seen that the lower courts have been sustained.

The Potter Investigation.

The committee appointed under the Potter resolution to investigate the electoral frauds of 1876-'77, have organized and are about to begin work. A tremendous outcry is raised against this search after truth, by the Republicans. Some declare that the movement is revolutionary, and profess to be greatly shocked at the bare idea of unseating Mr. Hayes. Others regard the investigation as simply a means of manufacturing political capital this fall, and profess to believe that it will be as futile in its results as it will be hurtful to the party that originated it. Others again, seeing the hand of the master manipulator of the matter in the work, console themselves with the reflection that it will fail, and confidently predict that it will lead to the election of Grant or Blaine in 1880. So much for Republican sentiment. If there is anything consolatory in the views wherewith they delude themselves, they are welcome to it all.

The Democrats don't think they themselves are going to be hurt by proceeding with the investigation, and proceed they will, to the bitter end, unless they weaken and yield to the bull-dozing radical leaders of the North. They should not hesitate. All fair-minded men now approve the movement, since it is seen clearly that no serious agitation will be caused by it, and no injury result to the business interests of the country. A full and fair investigation is demanded. The time is gone by for temporizing with those who corrupted the ballot or stole the fruits of the popular election of 1876. It is only by a rigid examination into and exposure of the wicked practices connected with the electoral counts of Louisiana and Florida that the victory won by our party can be made perfectly manifest, the purity of the ballot protected, and the right of the majority to rule vindicated. And if it be proven that Mr. Hayes was a party to the frauds, he should be unseated, not by upsetting the decision of the electoral commission, if it were possible for that to be done, but by impeachment.

It is needless to disguise the fact that the Democratic party is far from united in this matter. There are those who believe the Potter resolutions unwise and senseless, and that the agitation of Hayes' title at this time is most impolitic and will result in no good to our party or to the country. Those of this way of thinking appear to be in a decided minority, and as it becomes more and more apparent every day that the peace of the land will not be in the least disturbed by the investigation, the numbers of this minority are evidently dwindling.

The North Carolina delegation support the Potter resolutions. In doing so, we believe they are not at all in advance of the Democratic sentiment of the State.

The Bankrupt Law and the Homestead.

The bill to repeal the bankrupt law is, as we have before stated, still pending, and open to amendment. It will be remembered that the repeal bill was on the very eve of final passage. The decision of the Supreme Court in the Kearsey case was rendered. The North Carolina representatives at Washington saw at once the distressing situation into which many of our people would be plunged. They sprang to the rescue. The bill was scotched. And now it looks as if it will lie over until the next Congress.

In the meantime the opportunity for amending the bankrupt law and putting in saving clauses to the repeal bill is being seized upon. Gen. R. B. Vance has been quick to avail himself of the chance. Yesterday he introduced a bill to amend the bankrupt law so as to secure to the debtor his homestead to the value of one thousand dollars, and five hundred dollars personal property. It is to be earnestly hoped, in behalf of those likely to suffer in this State, that this amendment will prevail.

DYING words are always of interest. Men stand with bated breath in the presence of those who are just about to step off into that dark, mysterious unknown which spreads around us, and is familiarly termed eternity. The criminal on the scaffold, is ever an object of great attraction to the multitude. Every word that falls from the lips of a condemned man, just at the moment of his execution, is eagerly caught up by the gaping spectators. Why this is so, we cannot undertake to explain. The following is the speech made from the scaffold by the negro Henry Roberts, who on last Friday was hanged for murder at Shelby. He said:

"This is my last of this world. I am innocent of the crime of which I am accused. The evidence against me was made; it was false; I knew nothing of his death; he was my friend. I am ready for heaven. Jesus will gather me in his arms. I thank God I am innocent of the crime charged against me. I have no hatred against any one. Straight and close is the way from earth to heaven, yet Jesus will receive me. Remember how Christ was put to death like me. I have a home in heaven. I was never before in court or jail before this. This is my last sight of you, but thank God I die innocent. I bid you all farewell!"

There does not seem to have been the shadow of a doubt as to the guilt of this man, yet, like hundreds of other wretches who have gone the same way, he maintained his innocence to the very last. Dying with a lie on his lips he yet expected to go straight to the home of the blessed. Old Noah Cherry, we understand, is confident that the pearly gates of heaven are standing wide open to receive his soul when he shall have paid the penalty of his terrible crime. One of his companions in guilt, Harris Atkinson, as reckless a chunk of midnight as ever had the frowning gallows to loom up over his pathway in life, declares that he expects to go straight to hell, on the fateful 14th day of June. This frank declaration will give him singular prominence in the long line of doomed men who have gone to the dusky regions of death from the deep shadows of the scaffold.

MISCELLANEOUS.

The Greatest Medical Triumph of Modern Times.

Recommended by Physicians. Indorsed by Clergymen.

These Pills have gained a popularity unparalleled. Druggists everywhere say their sale is unprecedented.

The Reason is Obvious.

They are no worthless nostrum, puffed up to deceive the credulous, but are the result of long research, by a chemist and physician of thirty years' experience, who values his reputation more than gold.

What Tutt's Pills will do.

THEY CURE Dyspepsia, Costiveness, Piles, Sick Headache, Foul Breath, Jaundice, Flatulence, and Indigestion.
THEY GIVE Appetite, Flesh to the Body, and dispel Low Spirits.
THEY ACT on the Blood, and remove all impurities.
THEY CURE Gout, Rheumatism, and Kidney Disease.
THEY CURE Dizziness, Heartburn, and Bilious Colic.
THEY CAUSE the food to assimilate, and nourish the body.
THEY CURE Nervousness, and give refreshing Sleep.
THEY ARE invaluable for Female Irregularities.
THEY ARE the best Family Medicine ever discovered.
THEY ARE harmless, and always reliable.

Sold everywhere. 25 Cents a Box. Office, 35 Murray Street, New York.

[ORIGINAL.]

BEAUTY:

OR THE

Secret of a Fair Face.

AN ITEM OF INTREST TO EVERY LADY WHO DESIRES TO BE MORE BEAUTIFUL THAN SHE NOW IS.

Unfortunately no one woman in a hundred, subjected to the whims of an American climate possesses that basis and starting point of real beauty—a pure and clear complexion.

What nature has thus denied, art must be called upon to furnish.

It can be done; it is done daily. Prof. W. E. Hagan placed beauty within the reach of every unblessed daughter of Eve when he discovered that surprising article known in fashionable circles as the true secret of beauty, and called

MAGNOLIA

BALM

The MAGNOLIA BALM is a sure device for creating a pure and blooming complexion.

It conceals all natural blemishes in the most surprising and effective manner.

It removes all roughness eruptions, redness blotches, freckles, and tan with magical power.

It drives away all evidences of fatigue and excitement.

It makes the plainest face beautiful.

It gives the complexion a dazzling purity and makes the neck, face, and arms appear graceful, rotund, and plump.

It makes a matron of 35 or 40 look not more than 20 years old, and changes the rustic maiden into a cultivated city belle.

The Magnolia Balm removes all blemishes and conceals every drawback to beauty; and while it is as harmless as water, it is so lifelike in its effects that the closest observer cannot detect its use.

Ladies who want to make themselves attractive can make an absolute certainty of it by using HAGAN'S MAGNOLIA BALM, and we know of no other way. It is the cheapest preparation in the world, all things considered, and may be had at any drug store.

S. SUTHERLAND'S SON,

MANUFACTURERS AND DEALERS IN

Guns, Rifles, Pistols and Fire Arms of every description. Breech loading cartridges and ammunition of all kinds. Fishing Lines, Hooks and Reels, Bass, Chub and Pike Rob and lies a specialty. Base Balls, Bats and Base Ball Players Guide Books. All orders by mail will receive prompt attention. Fire arms repaired. 1,406, Main Street, Richmond, Va.

may 21-d1m

WATER WHEELS.

THE UNEQUALLED JAS. LEFFEL DOUBLE
TURBINE WATER WHEEL
PORTABLE AND STATIONARY
STEAM ENGINES, STEAM BOILERS
SAW, FLOUR AND GRIST MILLS,
MACHINE MOULDED MILL GEARING,
SHAFTING, PULLEYS AND HANGERS
Of Improved Designs, A Specialty.
Address, POOLE & HUNT,
Send for Circulars. BALTIMORE, MD

LOTTERY.

L.S.L.

UNPRECEDENTED ATTRACTION! OVER HALF A MILLION DISTRIBUTED

Louisiana State Lottery Company.

This Institution was regularly incorporated by the Legislature of the State, for Educational and charitable purposes, in 1868, with a capital of $1,000,000, to which it has since added a reserve fund of $350,000. Its grand single number distributions will take place monthly on the second Tuesday. It never scales or postpones. Look at the following distribution:

GRAND PROMENADE CONCERT

during which will take place the

Extraordinary Semi-Annual Drawing

At New Orleans, Tuesday, June 11th, Under the personal supervision and management of GEN. G. T. BEAUREGARD, of Louisiana, and JUBAL A. EARLY, of Virginia.

CAPITAL PRIZE, $100,000.

☞ NOTICE—Tickets are Ten Dollars only. Halves, $5. Fifths, $2. Tenths, $1.

LIST OF PRIZES.

1	CAPITAL PRIZE OF	$100,000	$100,000
1	Grand Prize of	50,000	50,000
1	Grand Prize of	20,000	20,000
2	Large Prizes of	10,000	20,000
4	Large Prizes of	5,000	20,000
20	Prizes of	1,000	20,000
50	"	500	25,000
100	"	300	30,000
200	"	200	40,000
600	"	100	60,000
10,000	"	10	100,000

Approximation Prizes.

100	Approximation Prizes of	$200	20,000
100	do do	100	10,000
100	do do	75	7,500

11,279 Prizes, amounting to $5,2,500

Gen. G. T. BEAUREGARD, of La. } Commissioners.
Gen. JUBAL A. EARLY, of Va. }

Write for Circulars or send orders to

M. A. DAUPHIN,

P. O. Box 692, New Orleans, Louisiana.

may 15-dw8s-w1w

PROFESSIONAL CARDS.

DR. RICHARD H. LEWIS,

(Late Professor of Diseases of the Eye and Ear in the Savannah Medical College,)

Practice Limited to the

EYE and EAR,

RALEIGH, N. C.

Refers to the State Medical Society and of the Georgia Medical Society.

june 21-1y

DR. GEO. W. GRAHAM,

RALEIGH, N. C.

PRACTICE LIMITED TO

EYE, EAR & THROAT.

sept 4-d&w1y

WALTER CLARK

ATTORNEY AT LAW,

RALEIGH, N. C.

Practices in the State and Federal Courts. Collections made in any part of the State. Office in Bagley Building, corner Fayetteville and Martin Streets.

dec29ly

JAMES A. WORTHY,

Attorney & Counsellor at Law,

Carthage, N. C.

Practices in Moore and adjoining counties. Special attention given to the collection of claims.

mr 6-d1y

ALFRED ROWLAND,

ATTORNEY AT LAW,

Office in the Court-House.

Lumberton, N. C.

J. C. BLACK,

Attorney and Counsellor at Law,

CARTHAGE, N. C.

Practices in the Courts of Moore and adjoining counties. Collections made in any part of the State.

mar 9-d6m

DR. W. W. JONES

OFFERS his professional services to the citizens of Raleigh and surrounding country.

OFFICE—Over Enniss' Book Store, 4 doors below Pescud, Lee & Co.

jan 13-d12m

JAMES D. McIVER,

Attorney At Law,

CARTHAGE, N C.

Practices in all the Courts of the State. Prompt attention given to all business entrusted to him.

feb 16-d6m

J. T. REDWINE,

Attorney at Law,

ALBEMARLE, N. C.

ap 18-tf

W. E. MURCHISON

Attorney At Law,

LILLINGTON, N. C.

Practices in Harnett, Cumberland, Chatham and Johnston. Collections made in all parts of the State.

feb 10-d12m

P. M. BRIGGS.

ATTORNEY AT LAW,

Raleigh, N. C.

Practices in the Courts of Wake and Orange and the Supreme Court of North Carolina. Special attention given to collections of claims and to the adjustment and settlement of accounts, particularly to the accounts of Guardian and Ward, Executors, Administrators and Trustees, and all business in the Probate Court generally.

Office corner Fayetteville and Martin Streets, opposite Citizens' National Bank, upstairs.

jan 2-d12m

A. W. HAYWOOD, ATTORNEY AND COUNSELLOR AT LAW.

Office in "Bagley Building," opposite the new Post Office, Raleigh, N. C. Prompt attention given to all business entrusted to his care. Having had four years experience in the banking business, previous to obtaining his license to practice law, he is a practical bookkeeper, and will devote special attention to settling the estates of deceased persons, taking accounts, &c. Refers by express permission to each of the Banks in Raleigh.

jan 2-12m

W. W. JONES,

Attorney and Counsellor at Law

RALEIGH, N. C.

Practices in the District and Circuit Court of the United States and the Courts of the 6th Judicial District of the State; office on corner of Martin and Fayetteville Street, opposite Government Building up stairs.

ap 23-D1f

T. C. HARRIS,

ENGRAVER

ON

Wood.

RALEIGH, N. C.

dec 29-tf

EUGENE L. HARRIS

Artist in Crayon,

CHAPEL HILL, N. C.

Portraits enlarged in the most finished style of crayon drawing from any kind of small picture.

14x17 $10: Framed 3; 18x22 $15

☞ SEND FOR CIRCULAR.

se25d

DRUGS.

PESCUD, LEE & CO.,

WHOLESALE and RETAIL

Druggists,

RALEIGH, N. C.

We are constantly receiving New Goods, and are selling them at the lowest market rates. Special attention given to orders. Store west side Fayetteville street, seven doors below Capitol Square, sign of golden mortar Give us a call.

TRUSSES, $1.00 TRUSSES, $1.00
TRUSSES, $1.50 TRUSSES, $1.50
TRUSSES, $2.00 TRUSSES, $2.00

SEELEY'S HARD RUBBER TRUSSES.

Comfort, Safety, Relief and CURE for RUPTURE.

Made in every desirable pattern—light, cool, cleanly, free from all sour, rusty, chafing, or padding unpleasantness—used in bathing. Always reliable. Price, $4 & $6. Avoid imitations. Genuine stamped "I. B. Seeley." Complete assortment for sale by

PESCUD, LEE & CO., Druggists.

dec 20-d&w6m.

BANKRUPT SALE.

HAVING PURCHASED LARGELY AT THE LATE

BANKRUPT SALE

IN NEW YORK.

We can sell Goods lower than any House in the State.

We offer choice Prints at 5c. yard; Ladies' Shoes 75c. per pair; Children's Shoes 25c. per pair; Bleached Domestic 5¾ cts. per yard; Pique 9c. yard; Grass Cloth 9c. yard; Real Percales 8 1-3 cts. per yard.

Our Stock of Readymade Clothing,

is as fine as can be found in the City, and we offer it 25 per cent lower than any other house. 25 Cases Straw Hats at 15c.

J. Y. JACKSON & CO.,

5 & 7 Hargett St.

apr 16-tf

GROCERIES.

Attention!

EATERS AND BUYERS!!

25,000 Pounds of New Smoked HAMS, SHOULDERS and SIDES, well trim and smoked with Hickory, now ready for delivery at

F. C. CHRISTOPHERS & CO'S.,

feb 24-tf New Market, Hargett St.

150 Barrels Flour,

All grades, prices lower than ever. Retail good flour at 4c., at

F. C. CHRISTOPHERS & CO'S.

feb 24-tf

ANOTHER LOT OF FINE MOUNTAIN Beeves, arrived for

F. C. CHRISTOPHERS & CO'S.,

feb 24-tf Meat Market Hargett St.

THE BEST CONSIGNMENT YET.

A few cases Alamance Bell Smoking Tobacco. Six Boxes of fine Plug Tobacco.

ap 6-tf W. C. McMACKIN

NORFOLK, VA.

PORTNER'S PREMIUM TIVOLI LAGER BEER,

Southern Depot of

ALEXANDRIA BREWERY

83 Main Street,

NORFOLK, Va.

I respectfully ask the attention of Dealers and Consumers to our "Tivoli Lager Beer," put up in Patent stopped bottles. Having made a speciality of bottling this Beer, which is brewed by us expressly for export trade, and which received the Prize Medal at the late Richmond, Va., State Fair, "for general excellence" and which has no superior in this or any other market.

I hereby tender my thanks to the citizens of North Carolina who have so liberally patronized me, and ask for a continuance of their patronage.

Price lists furnished.

Address,

R. BELL, JR.,

P. O. Box 176. Superintendent.

may 10-d3m

MERCHANT TAILOR.

Fashion Bazaar.

A BEAUTIFUL STOCK.

Grand Opening

WEIKEL

The Merchant Tailor.

Will offer a Magnificent stock of

SPRING

AND

SUMMER GOODS

At Astonishingly low Prices.

NOW IS THE TIME

To Secure

FIRST CLASS BARGAINS,

A PERFECT FIT WARRANTED.

The Goods are all First-Class and the Workmanship will be guaranteed.

REMEMBER, THESE BARGAINS CAN BE HAD—AND ONLY OF

WEIKEL.

mar 29-tf

COMMISSION MERCHANTS.

J. J. THOMAS

No. 8 Martin Street, Raleigh, N. C.,

GENERAL

Commission Merchant.

WILL RECEIVE, SELL, OR STORE, AND ADVANCE ON COTTON. Low rate of interest and storage charges. Refers to Citizens' National Bank, Raleigh, N. C.

77-6m

FEED STORES.

OSBORN'S GRAIN AND FEED Store.

1 Car Load Choice Feed Oats.

1 CAR LOAD CHOICE TIMOTHY HAY,
2 " " N. C., HAY,
1 " " FODDER,
1 " " WHEAT BRAN,
1 " " RICHMOND Bolted MEAL,
1 " " CORN,

The above can be had at very low figures for CASH.

WOOD AND COAL

always on hand at

Osborn's

Grain and Feed Store, West N. C. R. R. Depot. Raleigh, N. C.

ap 14-tf

BALTIMORE.

JENNINGS' EAU DENTIFRICE, an elegant, safe and efficient MOUTH WASH, for cleansing, beautifying and preserving the Teeth and Gums, and imparting an agreeable odor to the breath For sale at the principal drug stores.

Prepared by N. HYNSOSN & JENNINGS CO., No. 9 North Charles Street, Baltimore

s p 2tdawly

BALTIMORE BUSINESS DIRECTORY.

FERTILIZERS.

Baker, R. J. & Co. Pure Ground Bone and Chemicals for Fertilizers, 36 & 38 S. Charles Street.

Piedmont Guano & Man. Co., 84 South Street

Rasin, R. W. L. & Co. 32 South Street, Chemical Fertilizer Manufacturers.

Rhodes & Co., 80 South Street.

may 27-dawly

WIRE RAILING & ORNAMENTAL WORKS.

DUFUR & CO.,

NO. 36, N. HOWARD ST., BALTIMORE, MD.

Wire Railings for Cemeteries, Balconies, &c., Sieves, Fenders, Cages, Sand and Coal Screens, Woven Wire, &c.

Also, Iron Bedsteads, Chairs, Settees, &c.

jan 31-d&w1lm

LAGER BEER

I respectfully call the attention of my friends, patrons and the public generally in the South to

MY NEW, UNADULTERATED AND HEALTHY LAGER,

brewed purely of malt and hops, after the Vienna method and expressly for export,

JACOB SEEGER,

23 German street, Baltimore, Md

jan 31-d1y

HORSES, CARRIAGES, BUGGIES.

The Public

Can always find first-class conveyances, whether for pleasure or business, at our Livery rooms. We have the largest and most complete establishment in the State. Horses, mules, carriages, buggies, &c., always on hand for sale, hire or exchange.

G. W. WYNNE & CO.

se15dtf

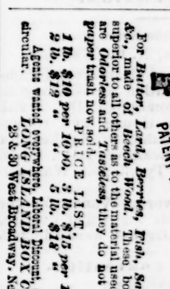

The Long Island Box Co., 23 & 30 West Broadway, N. Y.

For Butter, Lard, Berries, Fish, Soap, &c., made of Beech Wood. These boxes are superior to all others as to the material used. They are Odorless and Tasteless, they do not pack as proper trade now sold.

PRICE LIST.
1 lb. $10 per 1000. 5 lb. $15 per 1000.
2 lb. $12 per 1000. 10 lb. $18 per 1000.
3 lb. $15 per 1000.

Agents wanted everywhere. Liberal Discount to the trade. Send for circular.

dec 6mats

Eli Kull.

No. 25 OLD STREET, PETERSBURG, VA.

I will pay the highest market value for the following articles: Furs, Wool, Hides, Deer Skins, Feathers, Cotton and Woolen Rags, Scrap Paper, Old Rope, Old Carpet, Old Iron, Old Metals, Bees Wax, Tallow, Dried Fruits, All kinds of Seeds, Roots, Sumac, Eggs and Country Produce generally, Gin Sweepings, Motes and Dirty Cotton. All consignments will receive prompt attention and remittance.

mar 10-d2aw3m

MISCELLANEOUS.

NOTICE.

I have just been informed, that a consignment of light trotting Wagons and Buggies, will be forwarded in a few days. I advise all to wait and examine the work and hear the prices.

ap 25-tf W. C. McMACKIN.

FOR RENT.

A THOROUGHLY comfortable, pleasant Dwelling House, built of stone, with fire-proof roof, containing eight rooms, desirably located on Halifax street, in the northern part of the city, near Peace Institute.

A large, flourishing Garden, full of vegetables, with all necessary outbuildings and an ample, well-shaded, grassy yard attached.

Upon the lot are several good rooms, which rent for $2.50 and $3.00 per month.

The premises are now occupied by Johnstone Jones, who will give possession in June.

Terms reasonable. Apply to

may17-tf BATTLE & MORDECAI, Attorneys.

FOR RENT.

The Cottage corner Person and Polk Streets, containing five rooms and kitchen.

may 29-1w JNO. C. WINDER.

FURNITURE.

FURNITURE! FURNITURE!

W. H. MORRIS & CO.,

DEALERS IN ALL KINDS OF

FURNITURE,

SPRING BEDS AND MATRASSES

No. 3 FAYETTEVILLE STREET,

RALEIGH, N. C.

We are daily receiving our large and varied stock of FURNITURE of new and original design.

We would invite the public and those attending our State Fair to call and examine our stock and prices, even if they do not wish to purchase. No trouble to show goods.

W. H. MORRISS & CO., 3, Fayetteville Stree Raleigh.

oc 17-d1yf

VALLEY WHISKEY.

R. F. Jones & Co.,

RALEIGH, N. C.

AGENTS FOR

TOM COOPER'S

Laurel Valley

CENTENNIAL OLD RYE

—AND—

WHEAT WHISKEY,

a large lot

ALWAYS ON HAND FROM TWO TO FOUR YEARS OLD.

universally acknowledged to be

THE FINEST WHISKY MADE

IN THE SOUTH. PERSONS WISHING

Strictly Pure Spirits

FOR MEDICAL AND OTHER URPOSES

can get any size package

From 3 to 50 Gallons,

By addressing T. N. COOPER, Eagle Mills P. O. Iredell county, N. C.

Sold by A. W. FRAPS, Raleigh, N. C.

jan 19-1y T. N. COOPE

MISCELLANEOUS.

KELVYN NURSERY,

PITTSBORO, N. C.

ORNAMENTAL PLANTING.

Citizens of Raleigh, or of other points, desiring to improve their grounds during the winter and spring, are invited to correspond with the subscriber. He offers a very large stock of Ornamental Evergreens, Trees, Roses, Shrubs, Bulbs, including many hundred varieties. The stock being very heavy in amount will be offered very low during the present (eleventh) year of the Nursery. All bills of $5 and upward will be delivered free of express, in Raleigh. Send for Catalogue. Plans of improvements carefully prepared. The subscriber may be personally consulted in Raleigh, if notified by postal card. It is believed that the present stock is not excelled anywhere. Dutch Bulbs, Flower Seeds and small plants mailed promptly. Fine lot of imported Hyacinths, Tulips, &c., now in hand.

dec 29-tf C. B. DENSON, Pittsboro, N. C.

TO ALL WHO RIDE.

Top Buggies, Open Buggies, Platform Spring Wagons and Carriages, Road and Farm Wagons.

ap 25-tf W. C. McMACKIN.

HAPPY RELIEF.

To all suffering from chronic diseases of all kinds. Confidential consultation invited personally or by mail. New method of treatment. New and reliable remedies. Book and circulars sent free in sealed envelopes, address Howard Association, 419, N. Ninth st., Philadelphia, Pa., an institution having a high reputation for honorable conduct and professionable skill. may1d1y

Geo. Zeigler,

Manufacturer of Cigars and Dealer in Smoking and Chewing Tobacco, Pipes, &c. Always keeps on hand a good assortment of fine cigars and smokers articles, in fact everything kept in a first class Cigar Store. The best 5c. cigars in the city. Factory and Store 1 door north of the Yarborough, Raleigh, N. C.

ap 28-d1m GEO. ZEIGLER.

CIGARS.

All Havana, 5c. The best line 5c Cigars in the city. Close figures to the trade.

W. C. & A. B STRONACH.

PORTSMOUTH, VA.

J. & E. MAHONEY,

Rectifiers and Wholesale Dealers in

Foreign and Domestic Liquors,

AND MOST CELEBRATED BRANDS OF PURE RYE AND BOURBON WHISKEYS,

No. 11 High Street,

Portsmouth, Virginia.

J. & E. Mahoney handle at all times from three to four thousand barrels of the finest imported Whiskies, Wines, Gins, &c.

feb 26-d6m

To the Farmer and Merchant.

I solicit your shipments of Grain, Forage, Flour, Bran, Meal, Butter, Eggs, Chicken and Cotton. The highest market price guaranteed and prompt returns made.

COTTON A SPECIALTY.

W. C. McMACKIN,

ap 25-tf

DAILY NEWS.

TUESDAY.....MAY 28, 1878.

NOTICE TO SUBSCRIBERS.

Each subscriber will see plainly printed on the yellow label, on which his name is printed, the date when his subscription will expire. Subscribers desiring to renew will do so in time and avoid losing any copy of their paper. Any subscriber failing to receive a copy of his paper will confer a favor by notifying this office.

Manufacturing Items.

The Lehman Manufacturing Company, situated one mile above Prattville, Ala., on Autauga creek, runs 100 looms and 5,385 spindles, requiring 110 operatives to keep the machinery going.

There is $2,000,000 capital invested in cotton manufactories in and around Augusta, Ga. These factories run 71,000 spindles, and consume annually 34,000 bales of cotton. They give employment to 1,800 persons, whose annual wages amount to $450,000.

Four firms in Salisbury, N. C., shipped during the year 1877, 32,202 pounds of sassafras, and 1,350 pounds of pennyroyal oil. Averaging the sassafras at 35 cents per pound, we have $11,270.70; the pennyroyal at 85 cents, we have $1,147.50; making a total of $12,418.20.

The city of Lowell, Mass., was founded in 1832, and now operates cotton mills that cost $13,000,000, giving employment to 13,500 operatives, mostly women, boys and girls, running 448,180 spindles, and converting, annually, 60,000 bales of cotton, worth $4,500,000, into textile fabrics, worth nearly $15,000,000.

THE FRUIT CROP.—The fruit crop of the United States for the year 1877, amounted in value to $140,000,000. This was about one-half of the outcome from cereals. Fruit of all kinds and from all climates are now raised in the United States, the vine prospering finely everywhere, and the oranges of Florida, Louisiana and California, surpassing those of Italy and Spain. The prospects now are that the fruit crop of the present year will much surpass that of the past.

Opinion of Dr. R. S. Steuart, President Maryland Hospital, Baltimore: * * "I have used Colcen's Liebig's Liquid Extract of Beef and Tonic Invigorator for more than a year, and recommend it as one of the most efficient preparations I have ever met with. It combines the virtues of food and tonic in a remarkable way." Williams & Haywood, Agents.

Better than Foreign Port.

Speer's Port Grape Wine is better than Imported Port, and since the adulteration of the latter, it must take its place. It is pure and really excellent and health giving.—Troy Times.

The most select 5th Avenue families use this wine at their evening entertainments.

Our Druggists have some direct from Mr. Speer. may 23-1eodlw

THE LARGEST FARM IN THE WORLD.—The largest farm in the world is 100 miles square, and is situated in Ellis county, Kansas, its proprietor is a wealthy Englishman named George Grant, who named it estate Victoria in honor of his Sovereign. Vast herds of cattle, and a cavalry brigade of mounted stockmen roam over the face of this great farm, on which the only remedy employed for bruises, inflammation and the like, is Giles' Liniment Iodide Ammonia.

Sold by all druggists. Send for pamphlet.

DR. GILES,
451 Sixth Avenue, N. Y.

Trial size 25 cents.
may 25-d6tawl

A CARD.

To all who are suffering from the errors and indiscretions of youth, nervous weakness, early decay, loss of manhood, &c., I will send a receipt that will cure you, free of charge. This great remedy was discovered by a missionary in South America. Send a self-addressed envelope to the Rev. JOSEPH T. INMAN, Station D, Bible House, New York City. oct26d&wly

Mothers, Mothers, Mothers.

Don't fail to procure Mrs. Winslow's Soothing Syrup for all diseases of teething in children. It relieves the child from pain, cures wind colic, regulates the bowels, and, by giving relief and health to the child, gives rest to the mother.
mar1-d&wly

RAILROADS.

NORTH CAROLINA R. R.
MAY 5TH, 1878.

TRAINS GOING EAST.	No. 2. Daily.	No. 4. Daily.	No8,d'ly, ex. Sun.
Lv Charlotte ...	6 17 a m	3 58 p m	.....
" Salisbury...	8 31 a m	6.10 p m	.....
" High Point.	9.58 a m	7.34 p m	.....
Ar Greensboro..	10.32 a m	8 05 p m	.....
Lv Greensboro..	10.49 a m	.....	8.10 p m
Ar Hillsboro ...	1.10 a m	.....	12.59 a m
" Durham....	1.58 p m	.....	2 39 a m
" Raleigh.....	3.28 p m	.....	5.40 a m
Lv "	3.40 p m	9.30 a m.	.....
Ar Goldsboro...	8.33 p m	12.00 p m	.....

No. 2—Connects at Salisbury with W N C R R for all points in Western North Carolina. At Greensboro with R & D R R for all points North, East and West.

No. 4—Connects at Greensboro with R & D R R for all points North, East and West. At Goldsboro with W & W R R for Wilmington.

TRAINS GOING WEST.	No. 1. Daily.	No. 3. Daily.	No7,d'ly ex. Sun.
Lv Goldsboro ..	7.30 a m	4.00 p m	.....
Ar. Raleigh	12.25 p m	6.30 p m	.....
Lv "	12.35 p m	.....	6.30 a m
Ar Durham	2.04 p m	.....	8 58 a m
" Hillsboro....	2.51 a m	.....	10.37 a m
" Greensboro..	5.10 p m	.....	3 30 p m
Lv "	5.25 a m	9.25 a m	.....
Ar High Point..	5.57 a m	9.57 a m	.....
" Salisbury....	7.55 a m	11.15 a m	.....
" Charlotte....	9.42 a m	1.00 p m	.....

Raleigh & Augusta Air Line.

SUPERINTENDENT'S OFFICE,
RALEIGH, N. C., May 20, 1878.

On and after Monday, May 20, 1878, trains on this Road will run as follows: (Sundays excepted.)

PASSENGER TRAINS.

Leave Raleigh at 5:30 P. M.
Arrive at Hamlet 12:15 A. M.
Leave Hamlet at 1 30 "
Arrive at Raleigh 8:45 "

JOHN C. WINDER,
may18-tf Superintendent.

ATLANTIC AND NORTH CAROLINA RAILROAD.

On and after Wednesday, May 15, 1878, trains on this road will run as follows:

EASTERN MAIL.

Leave Goldsboro at..... 1 30 P. M.
Arrive at Morehead City..... 7.58 P. M.

WESTERN MAIL.

Leave Morehead City at..... 5:30 P. M.
Arrive at Goldsboro at..... 11:57 A. M.

JOHN HUGHES,
may18-tf Superintendent.

WESTERN RAILROAD.

Schedule to take effect on Monday, May 20, 1878. Trains on this road will run daily (Sunday excepted.)

TRAINS MOVING NORTH.

Leave Fayetteville at - 4:00 P. M.
Arrive at Egypt - - 7:20 P. M.

TRAINS MOVING SOUTH.

Leave Egypt at - - 7:40 P. M.
Arrive at Fayetteville - 11:00 P. M.

Connect at Sanford with trains of Raleigh & Augusta Air Line—North and South.

Come to a full stop before crossing R. & A. R. R.

L. C. JONES,
may 25-tf Superintendent

NEW ROUTE TO WESTERN NORTH CAROLINA.
via
Raleigh & Augusta Air Line Railroad.

PASSENGER DEPARTMENT,
RALEIGH, May 24th, 1878.

Round Trip Tickets, good until Nov. 1st, 1878, will be placed on sale at Raleigh, June 1st, to the following points, viz:

Lincolnton, Cherryville, Buffalo, Morganton, Marion, Hickory, Asheville and Warm Springs.

RATES AS LOW AS ANY OTHER LINE.

The only route making close connections for points in Western North Carolina.

SCHEDULE.

Leave Raleigh..... 5 30 P. M.
" Hamlet..... 1:40 A. M
" Charlotte..... 6:15 "
" Statesville..... 9:15 "
Arrive at Henry..... 3:20 P.M.

Close connection at Henry with Stage Line for Asheville and Warm Springs.

THOMAS BADGER,
may 2-tf Gen. Pass. Agent,

FANCY GROCERIES,

GREAT REDUCTION
IN PRICE OF
LEA & PERRINS,
CELEBRATED

PRONOUNCED BY CONNOISSEURS TO BE THE **"ONLY GOOD SAUCE,"** And applicable to EVERY VARIETY OF DISH.

EXTRACT of a LETTER from a MEDICAL GENTLEMAN at Madras to his brother at WORCESTER, May, 1851. "Tell LEA & PERRINS that their Sauce is highly esteemed in India and is, in my opinion, the most palatable as well as the most wholesome Sauce that is made."

WORCESTERSHIRE SAUCE

THUS GIVING THE CONSUMER NOT ONLY THE BEST, BUT THE MOST ECONOMICAL SAUCE.

Lea & Perrins

Signature on every bottle.
JOHN DUNCAN'S SONS,
9 College Place and 1 Union Square, New York.
dec 29-1awly

HOTELS.

BONITZ NEW HOTEL,
Goldsboro, N. C.
WM. BONITZ, Proprietor.

LOCATION CENTRAL, LARGE AND ELEGANT ROOMS.

Only one square North of Railroad, Post and Telegraph Office, and only a few feet from where trains from all directions stop.

BEST ACCOMMODATIONS IN THE CITY.

Polite attention to all, and Terms only $2 per day.
may 21-tf

JARRATT'S HOTEL
(Recently City Hotel,)
PETERSBURG, VIRGINIA,
has been thoroughly renovated and handsomely furnished.
Location central and convenient to business. The only hotel in the city lighted with gas. Omnibus Free.
BROWN & PETTIT,
apr 6-tf Proprietors.

GOODE HOUSE,
Corner Commerce and Mail Streets,
NORFOLK, VIRGINIA.
JESSE C. JACOCKS, Proprietor.
T. H. MILLER, Clerk,
Board Per Day, $1.50
augsdtf

STOP AT THE
BOYDEN HOUSE
Salisbury, N. C.
C. S. BROWN,.....Proprietor
[Late of the National Hotel, Raleigh.]
C. S. Brown, Jr., Chief Clerk; W. Shelburn, Assistant.
jan 7-3m

GREGORY HOUSE.
GOLDSBORO, N. C.
House new and elegantly furnished. Accommodations best in the City. Every room has an outdoor window. No skylights. No other building within 50 feet to obstruct light and air. In the centre of business, being on the corner of two of the leading streets of the city. Railroad Ticket office, Telegraph office, and Post Office located in the building. The Gregory House is the only first-class house in the city.
GREGORY & FREEMAN,
may 5-tf

EXCHANGE HOTEL,
Green St., Market Square,
FAYETTEVILLE, N. C.
Board $2.00 Per Day. Special arrangements made by the week or month.
J. M. MATTHEWS,
feb 10-d1m Proprietor.

MANUFACTURERS.

Allen & Cram,
IRON AND BRASS FOUNDERS,
AND MACHINISTS,
RALEIGH, N. C.,
Manufacturers and Importers of
ENGINES
PORTABLE AND STATIONARY.

Cotton Gins, Power Presses, Saw and Grist Mills, Shafting, Pulleys, Hangers, Boxes,

PLOWS AND PLOW CASTINGS.

Plans and Estimates Furnished on all Classes of Machinery.

We call special attention to the following goods, manufactured by THE TAYLOR MANUFACTURING COMPANY, which we are offering at Manufacturers' Prices.

The Dry Steam Engine,

off or on wheels. Admitted to be the best Portable Engine in the State.

Also their CLIPPER ENGINE, off or on wheels, at the following low prices:
6 Horse Engine, off wheels, - - $385.00
6 Horse Engine, on wheels, - - 465.00
Other sizes and styles of Engines at proportionate rates.

THE IRON FRAMED SAW MILLS,

the best in use, and only one of the kind sold in the State

Write for Circulars and Prices.
ALLEN & CRAM,
may 19-dawtf Raleigh, N. C.

MISCELLANEOUS.

Prescription Free,

FOR the speedy cure of Seminal Weakness, Lost Manhood, and all disorders brought on by Indiscretion or Excess. Any Druggist has the ingredients.
Address, DR. JAQUES & CO.,
aug 1-1y 130 W. Sixth St., Cincinnati, O

RICHMOND, VA.

REFLECT
BEFORE IT IS TOO LATE.

Are you a sufferer from Dyspepsia, Sick Headache, Sour Stomach, Oppression, Constipation, Nervous Debility, Loss of Sleep, or Bad Digestion? If you are, go at once to your Druggist, get a bottle of

DR. D'Armstadt's
ANTI--DYSPEPTIC DROPS, AND BE CURED.

THEY HAVE NOT THEIR EQUAL!

As thousands will testify. Purely Vegetable.

Price 75c. Sold by all Druggists in Raleigh, N. C.
PURCELL, LADD & CO.,
R. W. POWERS & CO.,
apr 6-d-awly Ag'ts, Richmond, Va.

LEE'S PREPARED
AGRICULTURAL LIME.
To The Cotton Growers of North Carolina.

The Commissioner of Agriculture having decided that I cannot have an Agency in your State for the sale of this cheap and valuable Fertilizer, without paying a tax of $100—which I cannot do without materially advancing the price, I solicit your orders for it, which will be promptly filled on the following terms on board cars in Richmond:

$12 Per Ton Cash, or $15 Per

TON for an approved acceptance on Raleigh, Charlotte, Wilmington, Petersburg, Norfolk, or Richmond, payable on the 1st of November next, or at 8 months from date.

I respectfully refer you to Messrs. J. J. Thomas, Raleigh; J. W. O'Neil, Clayton and others who sold it last spring, and to the various farmers who used it, who say it makes as much cotton as fertilizers costing 3 or 4 times as much. Address,
A. S. LEE,
mar 22-d3m 108, Virginia Street, Richmond, Va.

(From Rev. W. W. Bennett, D. D., Senior Editor Richmond Christian Advocate.)

I have tried the Xanthine, and found it to be all it claims in restoring hair to its natural color and removing dandruff. W. W. BENNETT.

(From Rev. Mr. Cameron, Minister of the Presbyterian Church South.)

MOSSY CREEK, Tenn., August 22, 1876.
Xanthine Co., Richmond, Va.:
I have used the Xanthine now for three years, and have induced others to try it, and have never known it to fail in accomplishing all you claim for it. It is an excellent tonic a pleasant dressing, removing and preventing dandruff and all unpleasant itching, promoting and preserving the natural growth and color of the hair, and rendering it glossy and pliable. I confidently, cheerfully and knowingly recommend it.
WILLIAM CAMERON.
For sale by Purcell, Ladd & Co., and R. W. Powers & Co., wholesale agents, Richmond Va. au 21-dawly

TALBOTT & SONS,

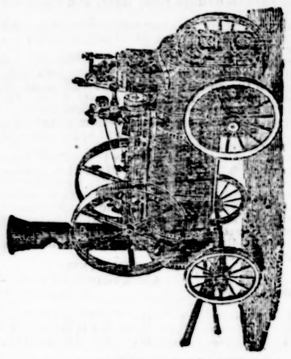

Snockoe Machine Works,
RICHMOND, VIRGINIA.
Manufacturers of
Engines and Boilers, Saw Mills, Grist Mills, Shafting, Hangers and Pulleys, Turbine Water Wheels, Tobacco Factory Machinery, Wrought Iron Work, Brass and Iron Castings
Machinery of Every Description.
Repairing promptly and carefully one.
Ginning and Threshing Engines a specialty.
Send for Illustrated Catalogue.
Branch Office, CHARLOTTE, N. C.
W. C. MORGAN, Manager.
au2ldawly

ENGINES FOR SALE.

BOILERS AND MACHINERY

NEW AND SECOND HAND

Lanes' Patent Saw-Mills & Set works,

PORTABLE GRIST MILLS,

PLANING MACHINES,

STEAM PUMPS,

BOILER FEEDERS, &c.

Mill Gearing and furnishing a specialty. Send for circulars and descriptive price list of second hand machinery and names of our patrons.
RAHM & HUNTER,
Dec dawtf Richmond, Va.

SMOKING TOBACCO.

HOTELS.

WALLER HOUSE HOTEL,
Hillsboro Street Raleigh, N. C.
—(o)—
TERMS $1.00 AND $1.50 PER DAY
ACCORDING TO LOCATION OF ROOMS.
Single Meals 50c. Lodgings 50 Cents.
We are Determined to Keep a
Full House By Giving
First Class Accommodations at the Lowest Possible Price.

Accommodations equal to any in the City. Special rates made to monthly Boarders.
may 3 3m CHARLES WALLER,

NATIONAL HOTEL,
Raleigh, N. C.
ACCOMMODATIONS EQAUL TO ANY IN THE CITY.
THE BEST WATER TO BE HAD IN THE CITY.
Board $2.00 Per Day.
Delightfully situated next to Capitol Square. Special arrangements made with Drummers; Good Sample Rooms on first and second floors.
REDUCED RATES FOR THEATRICAL TROUPES.
HOUSE OPEN ALL HOURS, DAY AND NIGHT.
C. D. OSBORNE, Proprietor.
n 2-d12m

COMMISSION MERCHANTS.

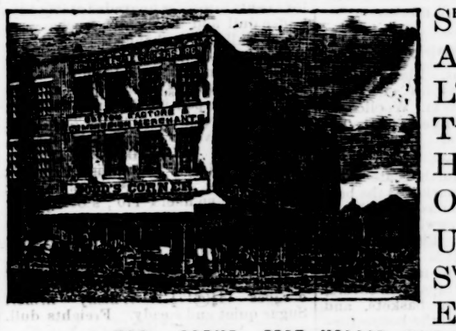

SHOE BLACKING,
ALSPICE,
LOCKVILLE FLOUR,
TAYLOR'S EUREKA SOAP
HOLT'S FAMILY FLOUR,
ORANGE GROVE FLOUR,
UNDER GROUND STORAGE FOR COTTON,
SWIFT & COURTENAY'S MATCHES,
EGERTON'S Scotch Snuff.

500 SACKS MARSHALL'S FINE SALT,
Three Hundred Barrels Flour,
Over 1,000 Pounds of Egerton's Scotch Snuff Arriving weekly
BOLTED VIRGINIA MEAL,
White Corn,
SUGARS, COFFEES, CANDLES, YEAST POWDERS.
FOR SALE BY
mar 16-tf W. H. DODD.

ARCHITECTS, BUILDERS AND CONTRACTORS.

KINGSLEY & ASHLEY,
ARCHITECTS AND BUILDERS.
Raleigh Plaining Mills.
MOULDING SCROLL SAWING &c.
ORDERS LEFT WITH
JULIUS LEWIS & CO.,
PROMPTLY ATTENDED TO.
RALEIGH, N. C.

DEALERS IN HARDWARE AND FARMING IMPLEMENTS.

F. F. F.

It drives the FLIES away by the shadow and movement of the wings while revolving. Its merits having been fully tested and acknowledged, the

FOWLER FLY FAN

Is no longer an experiment. Equally adapted to promote the comfort of the WELL, the SICK, the OLD, the YOUNG.

THE FAN IS SELF-ACTING,

NOISELESS, NEAT, NOVEL AND ORNAMENTAL.

Send for circulars to

Thos. H. Briggs & Sons,
BRIGGS BUILDING, RALEIGH, N. C.
may 9-tf

FIRE INSURANCE.

Old North State Fire
INSURANCE COMPANY
OF WARRENTON, N. C.,
HAS BEEN IN SUCCESSFUL OPERATION FOR SIX YEARS.
A Thoroughly Reliable Home Company.

WM. S. DAVIS, President, B. F. LONG, Secretary,
apr 23-deod&wly

NICE HOME-MADE LARD IN SMALL Packages to suit Families at
F. C. CHRISTOPHERS & CO'S.,
feb 21-tf Meat Market, Hargett St.

FOR SALE.
One Car Load of Richmond Best Bolted Meal
One Car Load Wheat Bran, at
OSBORN'S Grain and Feed Store,
West of N. C. Freight Depot.
ap 1-tf JOB OSBORN.

NEW ADVERTISEMENT.

The Light Running **NEW HOME.**

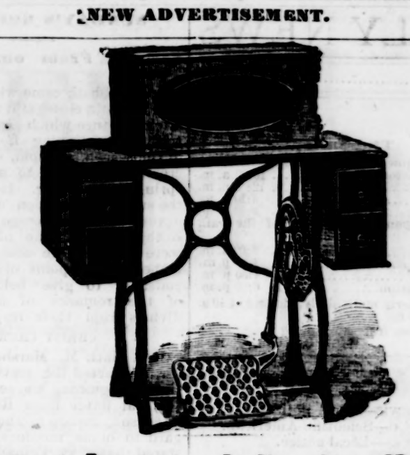

The Latest Improved Sewing Machine.

THE BEST SELLING MACHINE NOW UPON THE MARKET.

Why? Because it has Large Room under the Arm; Large Bobbin; Light Running; Easy to Thread; has Self-setting Needle; Automatic tension, device for winding the Bobbin without running the Machine, and many other advantages, puts this Machine beyond competition.

Agents wanted in all parts of the State. Full particulars given on application.

J. L. STONE,
GENERAL AGENT FOR NORTH CAROLINA.
Office—No. 7 Fayetteville Street, Raleigh, N. C.
may18-d&wtf

MANUFACTURERS.

ELLINGTON, ROYSTER & CO.
Building Contractors.

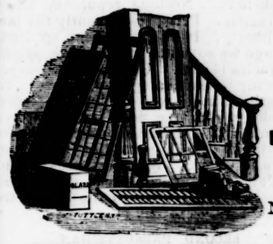

SUCESSORS TO BETTS & ALLEN,
Manufacturers of
SSH, DOORS AND BLINDS,
MOULDINGS, BRACKETS,
Sawed and Turned Balusters,
NEWELL POSTS, ALL KINDS OF SCROWL SAWING.
TURNING OF EVERY VARIETY OF SIZE AND STYLE.

We also keep an assortment of Rough and Dressed Lumber, Lath's, Shingles, Dressed Weather-boarding and Flooring at low prices.

SPECIALTIES:

We will sell the same class of Yellow Pine Work at White Pine prices. Come and examine our work before purchasing. Satisfaction guaranteed. We are prepared to do work reasonably and we propose to do so. Plans and estimates furnished on application. First class work at low prices. All orders claim prompt attention.

Office and Plaining Mills West of the R. & G. R. R., Shops. Orders coming from a distance will be filled with promptness, and as we are very conveniently located for shipping our work we are able to give special inducement to all parts of the State. Will contract for buildings anywhere, using seasoned lumber where necessary.

W. J. ELLINGTON, B. F. PARK, } Business Managers. L. H. ROYSTER, R. R. PINKSTON, } Architects.
feb20-tf

HARDWARE.

Reliable Goods at Lowest Prices!

JULIUS LEWIS & CO.,
RALEIGH, N. C.

Hardware.
Sash, Doors and Blinds.
Rims, Spokes and Hubs.
Iron Nails.
Paints and Oils, &c.
The All Right Cook Stove.

No House can, No House shall give better articles or undersell us for the

MONEY!

Largest Stock in North Carolina
AND PURCHASED FOR CASH.
may18-tf

FERTILIZERS

COTTON PLANTING!
R. F. JONES & CO.,
AGENTS FOR
Rhodes' Standard Manures
RALEIGH, N. C.
TO THE PUBLIC.
We are for the fourth year offering the celebrated RHODES' SLUBLE SUPER PHOSPHATES
to our friends and customers. The universal satisfaction that it has given all who have used it, the largely increased sales every year and the continued use by parties who bought it when first introduced, is the strongest evidence of its adaptability to our soil, and of its being a paying fertilizer.
R. F. JONES & Co.,
apr 12-daw3m

FOUNDERS AND MACHINISTS.

McCallum & Cooper,
Founders and Machinists,
RALEIGH, N. C.
MANUFACTURERS OF
The Hope Vertical Engine
Carolina Cotton and Hand Presses

We call special attention to the HOPE ENGINE as a SAW-MILL ENGINE, for which purpose we make THREE sizes which will run from a 36 inch to a 60 inch saw. Its safety, simplicity and reliability coupled with its compactness and portability, render it the BEST saw mill engine in use. We furnish saws and saw-mills complete or by parts, with any style saw head block at short notice. As a
Ginning and Agricultural Engine.

Has stood the test of four years, here at home and is steadily growing in favor.

Over 30 in use in this State and half of them in this (Wake) county. Having the best appointed works in the State, employing none but SKILLED workmen and using none but the BEST materials, we are prepared to furnish CHEAPLY and PROMPTLY all kinds of Mill-Saw-mill, Mining and Manufacturing Machinery, Shafting, Pulleys, Hangers, Boxes Tanks, BOILERS, &c., &c. Patterns of all kinds made from Drawings. We will be pleased to answer inquiries, furnish estimates and make drawings.

Direct all inquiries to
McCALLUM & COOPER,
P. O. Box 267. Raleigh, N.C.
apri 15, '77dawtf

C. C. CLAWSON
Raleigh, N. C
MANUFACTURER OF
PICTURE FRAMES,
Window Shades,
CORNICES & ROOM ORNAMENTS,
AND DEALER IN
PAPER-HANGINGS,
Upholstery Goods,
Artists' Materials, Pictures.
FRENCH AND GERMAN LOOKING GLASS PLATES, &c.,

Eminent planters in No. Carolina and other Southern States, consider our ginning engines the best and cheapest in use, as lately sate from sparks.
Repair work solicited and promptly done.
Send for Illustrated Catalogue, which are furnished free.
WM. E. TANNER & CO.

Shafting, Pulleys &c.,
FOR GIN HOUSES.

Engines,
Portable and Stationary; Saw-Mills, Grist-Mills Boilers, Castings of Brass and Iron; Forgings, &c.
Machinery for Gold and Coal Mines,
BLAST FURNACES, &c.
We call special attention to our
IMPROVED PORTABLE ENGINE,
for agricultural and other purposes. Also, to our new style
Small Locomotives for hauling lumber and other articles upon tramways and narrow-gauge railways.

GINNING ENGINES
METROPOLITAN WORKS
Canal Street from Sixth to Seventh,
RICHMOND, VA.

DAILY NEWS

TUESDAY .... MAY 28, 1878.

The Mails.

The mails now close as follows:

Raleigh & Gaston	10:00 a. m.
Western	12:15 p. m.
Eastern	3:10 p. m.
Chatham	9:00 p. m.

The office opens for delivery of the mail as follows:

Chatham	8:00 a. m.
Eastern	1:30 p. m.
Western	4:30 p. m.
Raleigh & Gaston	6:00 p. m.

Two Northern mails daily, closing at 10 a. m. and 3:10 p. m.

Sundays open from 4 to 5 p. m.

W. W. HOLDEN, P. M.

Index to New Advertisements.

JULIUS LEWIS—Local notice.
MUNN & CO—Scientific American.
T. M. JONES—Local notice.
F. B. HILL—Groceries.
W. H. HICKS—Stockholder's meeting

Weather Probabilities.

WASHINGTON, May 27.—For the South Atlantic and East Gulf States, higher pressures with stationary to lower temperatures; winds mostly from the northwest to northeast; partly cloudy weather and occasional rains will prevail.

LOCAL BRIEFS.

——Peaches are being shipped from Charleston to the Northern cities.

——Wheat harvesting has commenced in several of the western counties.

——The removal of the old McKee house, on Wilmington and Martin streets, caused a little ripple of excitement yesterday.

——The farmers seem to be more and more depressed by the weather, which continues to be unfavorable to the growth of the crops.

——The Secretary of State is now distributing the 78th volume N. C. Supreme Court Reports, prepared by the Hon. Thos. S. Kenan, Attorney General, Reporter.

——The improvements in progress on the old Haywood house on Fayetteville street, are such as to add much to the appearance of the portion of that thoroughfare by which it stands.

——There will be a match game of base-ball at 3:30 this afternoon, at Nash Square, between the "Juniors" and the "Slide-abouts." Seats will be provided for ladies and others.

——Jim Taylor, colored, for many years a faithful laborer at the oil Mill Farm in this county, and who has many friends and relations in this city, died on yesterday of pneumonia.

——Some days since an article appeared in the NEWS, asking why the charge of ten cents is made for admittance into the penitentiary. Col. Hicks, superintendent, says that this slight fee is for the purpose of purchasing books for the convicts.

——We take pleasure in calling attention to the advertisement of Fenner B. Hill, family grocer, corner of Hargett and Wilmington streets. Mr. Hill has been engaged in the trade for several years, and for two years in this city. He keeps an excellent stock of goods, and desires patronage.

Mayor's Court.

One delinquent was tried at this tribunal of justice yesterday, charged with acting in a disorderly manner. He was permitted to go free, upon payment of $5 and costs.

Cannot be Present.

Gov. Vance informs us that owing to the ill-health of Mrs. Vance, he will be unable to accept the invitation of the people of Pitt county, to deliver an agricultural address at Greenville. He regrets exceedingly that he cannot be present.

Carolina Military Institute.

Through the courtesy of Cadet Edward Carson, we have been sent an invitation to the commencement ball of the Carolina Military Institute, to be given by the corps of Cadets, Friday evening, June 7th., at Charlotte.

Calling a Pastor.

A congregational meeting was held at the First Presbyterian Church last evening, for the purpose of selecting a pastor to be called to take charge in August, at which time the term of Rev. C. R. Vaughan, D. D., expires. The meeting was very harmonious. The result was that Rev. John S. Watkins, of Charlotte county, Va., was elected unanimously. Resolutions were passed complimentary to the Rev. Dr. Vaughan.

Ice Cream Festival.

The weather permitting, the ladies of the Congregation of the second Presbyterian Church will hold an ice cream festival on Wednesday evening, at the store on Fayetteville street, just opposite Tucker's. In addition to the above mentioned delicacy of the season, others will be provided. The evening and its amusements will be made truly pleasurable for all visitors. The place is the same at which the ladies of the Church of the Good Shepherd held their last festival. The price of admission will be only ten cents.

For the Penitentiary.

Sheriff D. Spruill, of Washington county, has turned over to the authorities of the State Penitentiary Ben. Smallwood, colored, who was sentenced to be hanged, but whose sentence was commuted to imprisonment at hard labor, for life.

Sheriff J. G. Hill, of Forsythe, brought down seven prisoners: W. G. Willis, white, convicted of bigamy, sent for 5 years; Geo. Lindsay, colored, forgery, 1 year; Ben. Palmer, Albert Dix, Lewis Wilkerson, Parrish Ray, Pleas. Hairston, all colored, convicted of larceny, and sentenced to imprisonment for a year each.

Personals.

Alderman W. E. Weaver, who has been quite ill at his rooms at the National, is now convalescing.

James D. Brooks, Esq., of the Statesville Landmark, is registered at the Yarbrough.

Rev. T. H. Pritchard, D. D., leaves for Portsmouth, Va., to-day, to attend the General Baptist Association of Virginia. He will deliver an address before the Baptist Historical Society.

Rev. R. W. Lide, pastor of the Baptist Church of Newbern, is in the city, under treatment by Dr. ———, of the "Raleigh Academy of Medicine."

Captain Jamous H. Baker, of the firm of M. Rountree & Co., Wilson, with his family, is on a visit to our city.

We regret to learn that Lt. Governor Jarvis is lying ill at Greenville. He was unable to attend the funeral of his father last week. His condition has somewhat improved.

Wm. P. Batchelor, Esq., of Weldon, is in the city.

Major John Hughes, President of the Atlantic and North Carolina Railway, was in the city on Sunday, and left for Newbern yesterday morning.

SUNDAY'S SERVICES.

Sermons From our City Pulpits.

Last Sabbath came with all of summer's heat, a close, still atmosphere, and a temperature which rendered pedestrianism a fatiguing effort. The changes of the season, so rapid, so varied, have created a doubt as to whether this be spring or summer. However, despite the sultry oppression of the day, the devout would not forego their devotions, so that though none of our churches were crowded, the congregations were respectable in point of numbers. We endeavor to give below a synopsis of the remarks of a few of our divines from their respective pulpits.

CHRIST CHURCH.

Rev. Matt. M. Marshall, D. D., Rector, conducted the services of the day. Before beginning his sermon he read a pastoral letter from Rt. Rev. Thos. Atkinson, Bishop of the Diocese, in regard to home missions. The Rector stated that next Thursday being Holy Thursday, there would be religious services both morning and afternoon. The text of the day's discourse was St. James I: 22, 23, 24. Bible truths are moral mirrors. There is not a verse, not a line, but bears for each of us its proper lessons. They show to all alike the dangers that overshadow, as well as the duties of each of us. Men are so prone to procrastinate; to say that at some time in the future they will change their ways. But they wish for "a little more sleep, a little more slumber, a little more folding of the hands in sleep." Obedience to the teachings of the Word is a prerequisite. Every act of sincere obedience will be attended with its own blessing. But to learn to do well we must first learn to cease to do evil. This is the true way to become Christians. God, who gives the work to be done, will give also strength to the doer. The man who looks must see his own spiritual defilement, and warned threat, turn from his ways and grow worthier. Religion is the most natural of all ideas or beliefs. Nothing repulsive, all is attractive. It is pre-eminently the law of liberty. It offers us that spiritual refuge we so much need. The age of miracles is past. God now works according to the analogies of nature. To say that a man, who one hour is steeped in sin, can in the next be made free from sin, is to declare a miracle. These spiritual changes require time and earnest effort. We must seek faith, not sit with folded hands. The Good Shepherd will lead us to the fold if we give ourselves to His tender care.

SECOND PRESBYTERIAN.

The pulpit was occupied by Rev. J. M. Atkinson, D. D., pastor. His text in the morning was Rev. XX:12. The future is conditioned by the past and dependent upon it. The text presents a sublime, prophetic vision, the winding up of this world's history. All who have ever lived then summoned before the grand tribunal. The books opened: 1st. The Book of Nature; God's name inscribed in large and legible characters, on every page. There is hardly any spectacle so sad as that of the votary of science, blind to the personal agency of God. 2nd. The Book of Scripture; the simple and sublime story of the cross is nowhere graven on the volume of nature, but recorded in forms imperishable as the everlasting rocks; read in more than two hundred of the languages of the earth; destined to be read in all and shine with as wide effulgence as the sun. 3rd. The Book of Conscience; no part of our nature is more wonderful. It points as directly to God as the needle to the pole; is God's viceregent and voice in the heart. It has a rightful, if not a real, supremacy. The peculiar strength of christianity is the hold it has on the conscience. The believer feels that when he is most under the power of the bible he is most alive to all that is good and right. 4th. The Book of Providence. This takes in everything outside of God himself, all worlds and all agents. 5th. The Book of Life. This is specially mentioned because it contains the names of the elect of God; the nobility of the universe, the true members of the invisible church, embraced in the everlasting covenant of redemption.

SALISBURY STREET BAPTIST.

The pastor, Rev. Thos. H. Pritchard, D. D., delivered both the sermons of the day. The subject was acceptable worship. We ought to worship God because we must worship something. Because He created and preserved us, and worshiping Him exalts us. How shall we worship Him? As did the Jews? As do the Romish and Greek churches, with ceremony, pomp and splendor; or with the simplicity of the New Testament dispensation. That is a spiritual worship which God requires. Some practical lessons were given as to proper behavior while in the house of God. In the evening the subject of the discourse was the doom of Belshazzar.

At the Edenton street Methodist, the pastor, Rev. W. S. Black, after an absence at Atlanta, again occupied his pulpit.

Wake Criminal Court.

Court met at 10 A. M. yesterday, His Honor, Judge Strong, presiding. The following cases were considered.

States vs. Ed. G. Haywood, Jr., and Louis H. Haywood—Indictment assault and battery. The following judgment was rendered by the Court: "All the evidence which could throw any light upon this case has been heard, and it has been argued on both sides with a zeal, eloquence and ability, which would do honor to any bar, in this or any other country. It was said in the argument that the case had been tried at the tribunal of public opinion, and that a sentence of deep condemnation had been pronounced against the defendants. Of this the Court was already fully aware, but should it allow itself to be moved thereby, in the slightest degree, from its own convictions, it would be a worse criminal than the defendants arraigned at its bar. This Court will pronounce its own judgment, with a full sense of the responsibility which it owes to its own conscience and to the great and final Judge. There had been no previous ill-will between the parties, and the idea of preconceived malice is out of the question. The defendants were acting under the strongest impulses to which our natures can be subjected—that of indignation caused by a mother's statement, with agitation and passionate tears, that she had been treated with gross indignity. No serious damage was done to the excellent gentleman upon whom the battery was committed. The defendants are young, and on the threshold of life.

The Court will not imprison them, and thereon incur the hazard of blasting their lives by bringing upon them a sense of degredation, and robbing them of their self-respect. The only alternative left is a fine, and this they can ill afford to pay. Yet they have committed a serious breach of the law; two young men, in the vigor of early manhood, having beaten with sticks an unarmed and gray-haired man, in the presence of females, and in so doing invaded a building devoted in part to the worship of God. And they must be punished, in order that they and others may be deterred from the commission of similar offences. Let the defendant, E. G. Haywood, Jr., pay a fine of $100, and the defendant Louis H. Haywood pay $50; sums which, though trifling to many, will be heavy upon them, and let them be in the custody of the Sheriff until the fines and costs are paid."

State vs. Walter Scott and James Macklin. Burglary. After almost exhausting a *venire* of 100 men, a jury was empaneled, and pending the examination of State's witnesses, court adjourned until this morning at 10 o'clock.

Fare to the Democratic State Convention.

The Railroad companies and the Steamboat lines on the Cape Fear, will issue tickets for the Democratic State Convention, on June 13th, 1878, at one fare for the round trip. Tickets must be countersigned by the Secretary of the Convention.

S. A. ASHE, Chm. Ex. Com.
C. M. BUSBEE, Sec'y.

Please write and get our Prices

On sash, doors, and blinds etc. We keep in stock all sizes of white pine sash, doors, and blinds. We warrant them to be the best goods made, thoroughly seasoned, no shrinking, are lighter than yellow pine, therefore lasting longer. They look far better and are smoother than yellow pine. Price 25 to 50 per cent cheaper than such goods are usually sold. If you are going to build or repair a house you will save money by writing to Julius Lewis & Co., hardware merchants, Raleigh, N. C., for a catalogue of goods they deal in. *

Notice.

Visitors to the Greensboro Female Academy Commencement can procure round trip tickets at 3 cents a mile each way.

T. M. JONES,
President.

Something Worth Attention.

Consigners of county produce should ship to A. C. Sanders & Co., because they are the only commission merchants in Raleigh. They do not buy at all on their own account, but make prompt returns, at the same prices they sell at, which are the highest this market affords. *

Chances For Bargains.

As a place where the best of good bargains may be made by both farmers and city people, we cordially recommend the establishment of Mr. W. A Myatt, on Martin street. In the store may be found all the various things requisite and necessary in the way of farm supplies and groceries of all kinds.

Wood!

I will sell, for cash, a consigned lot of wood, delivered at any house within the city limits, at the following reduced figures: Good oak at $3.00 per cord; woods pine at $2.75 per cord; field pine, seasoned, at $2.50 per cord. Also 100,000 brick, hard and salmon, cheap.

Office over M. T. Leach's store, Wilmington street. J. D. Whitaker. *

A New Supply

of Misses' Sundowns, Flats, Sailor Hats, and the latest styles of Dress Hats, just received at Wm. Woollcott's new millinery store, corner of Hargett and Wilmington streets. *

Lumsden's "Old North State Cook Stove" still leads the market as the best and cheapest stove. Lumsden makes a specialty of repairing Sewing Machines of any pattern, Guns, Pistols, Locks, &c. All work warranted. He has just received a large lot of mocking and canary bird cages, fly traps, dish covers, fishing tackle, brooms, baskets, and every thing you want in the house furnishing line can be found at Lumsden's, cheaper than such goods were ever sold before. *

Best place in Raleigh to buy Boots Shoes, Gaiters and Slippers for Ladies, Gents, Misses and Children; excellent in quality and moderate in prices, is at HELLER BROS.

Just received, another lot of those Ladies' Serge Buskins at 50 cents, and Ladies' Lace and Congress Gaiters at 80 cents, at HELLER BROS.

Gents' Box-toe Low Ties at $1.75; Gents' Gaiters at $1.50; Gents' Wide bottom and low heel Low Ties and Gaiters just received at HELLER BROS.

Ladies' low button Newports at $1.50. Ladies' Kid Button Boots at $2.00, at HELLER BROS.

The largest variety of Babies' Slippers, Button and Laced Shoes, in pearl, blue, bronze and cuir colors, at HELLER BROS.

COMMERCIAL REPORTS.

RALEIGH MARKETS.

COTTON MARKET:

Reported by CHAS. E. JOHNSON, Official Reporter for the Board of Trade.

RALEIGH, N. C., May 27, 1878.

Middling,	10⅛
Strict Low Middling,	9⅞
Low Middling,	9⅝
Strict Good Ordinary	9⅜
Good Ordinary,	8⅞
Ordinary,	8
Middling Stains,	9⅛
Low Middling Stains,	8¾
Good Ordinary Stains,	8¼
Tone of Market—firm.	

REPORTED BY COOKE & WAINWRIGHT

CITY MARKET—WHOLESALE CASH PRICES.

RALEIGH, N. C., May 27, 1878.

COTTON TIES, new,	4½
" " spliced,	3½
BAGGING,	12 @ 13
FLOUR, North Carolina,	$5.75 @ 6.50
CORN,	65 @
CORN MEAL,	65 @
BACON, N. C. Hog, round,	9 @
" " hams,	10@11
BULK MEAT, Clear Rib Sides,	6 @6½
" " shoulders,	4½
NORTH CAROLINA, Pork,	6 @ 7
LARD, North Carolina,	10
" Western,	9
COFFEE, prime, Rio,	18
" good,	17
" common,	15
SYRUP, S. H.,	28@30
MOLASSES, Cuba,	35 @ 40
SALT, Liverpool fine,	$1.70
SUGAR, white,	10 @10½
" yellow,	8½ @ 9½
LEATHER, Red Sole,	20 @ 27½
" tanned,	40
HIDES, green,	4 @4½
" dry,	10 @ 11
TALLOW,	7
POTATOES, sweet, per bush.,	30 @35
" Irish,	$1.00 @1.50
OATS, shelled,	45 @ 55

Retail price 10 to 15 per cent higher.

Richmond, Va. Tobacco Market

Reported and Corrected daily by HILL, SKINKER & WATKINS, Commission Merchants.

RICHMOND, VA., May 29.

NEW BRIGHTS.

Fillers—Common to Medium (Leaf)	4½ @ 7
" Good to Very Good	7½ @ 10
" Fine,	11 @12½
Wrappers—Common	12 @15
" Medium	18 @25
" Good to Very Good	30 @40
" Fine and Fancy as to Color, size, uniformity etc.,	45, 50, 55, 60 and 65
" Very Good to Fine Mahogany	35 @ 45
Smokers—Common to Medium	5 @ 8
" Good to Very Good	9 @ 12½
" Fine to Fancy	13 @ 18
" Fine, Fancy and Leaf suited for Cutting,	15 @ 20

Breaks to-day 135 Hhds, 12 Tc. and Boxes. Offerings on Change 72 Pkgs, of which 29 were taken in and remaining sold at from 1.50 to $85. No change in market.

MARKETS BY TELEGRAPH

NOON.

PARIS, May 27.

Rentes 110f. 65c.

LONDON, May 27.

Noon—Consols 96 13-16. Erie 12⅞.
2:30 p. m.—Consols 96 15-16.

LIVERPOOL, May 27.

Noon—Cotton active and firm; middling uplands 6 3 16; middling Orleans 6⅜; sales 14,000; speculation and exports 3 000; receipts 3,950, American 1,550. Futures steady; uplands low middling clause, May delivery 6⅛; May and June 6⅛; June and July 6⅛; August 6 3-16; August and September 6 9-32 a 6¼@ 6 9-32; September and October 6¼; October and November 6¼; new crop shipped October and November sail 6 7 32; November and December sail 6 3-16.

1 p. m —Cotton; uplands low middling clause, July and August delivery 6 7 32; September and October 6 5 16.

1:30 p. m —Cotton futures steady; uplands low middling clause, shipped April sail 6 3–16.

NEW YORK, May 26.

Stocks active and higher. Money 3. Gold 100¼. Exchange long 4.84½; short 4.86½. States bonds steady. Governments generally steady. Cotton quiet; uplands 11⅛; Orleans 11¼; sales 524. Futures easier; May delivery 11.33@11.35; June 11.35@11.47; July 11.46@11.48; August 11.50@11 52; September 11.13@11.16; October 10.91@10 94. Flour dull and downward. Wheat heavy at 2@4 cents lower on call. Corn heavy at 1@2 cents lower. Pork firm at 8.75@9.00. Lard quiet; steam 6 75. Naval stores steady. Spirits turpentine 29½. Rosin 1.45@1.52½. Freights quiet.

BALTIMORE, May 27.

Flour dull; Howard street and Western super 3.25@4.00; extra 4 25@5.00; family 5.25@5.75; City mills super 3 75 @4.25; extra 4.50@5.00; Rio brands 6.25@6 25; Patapsco family 7.00. Southern Wheat dull and heavy; Western dull and lower; Southern red 1.00@1.18; amber 1.20; Pennsylvania red 1 17@1.20; No. 2 Western winter red spot and June 1.17; July 1.15½. Southern Corn dull; Western weak and lower; Southern white 50; yellow 49@50.

NIGHT.

NEW YORK, May 27.

Money easy at 3. Sterling weak at 3¾. Gold firm at 1001. Governments firm; new fives 5⅜. States bonds steady. Cotton firm; uplands 11⅛; Orleans 11¼; sales 1,184; consolidated net receipts 7,130; exports to Great Britain 2,535; Futures closed steady; sales 45,000; May delivery 11.41@11.42; June 11.43; July 11.49; August 11.53@11.54; September 11.18@11.19; October 10.98; November 10.87@10.88; December 10.87@10.88; January 10.95@10.96; Febuary 11.02@11.03; March 11.12; April 11.20@11.21. Flour dull and heavy at 10@15 cents lower; No. 2 superfine Western and State 3.60@4 00; closing dull and heavy; Southern flour heavy and lower; common to fair extra 4.90@5 75; good to choice 5.85@7.25. Wheat heavy at 2@5 cents lower. White Corn heavy at 1@2 cents lower for ungraded at 46@49½. Coffee dull and nominally unchanged. Sugar dull and unchanged; refined unchanged with moderate demand. Molasses unchanged. Petroleum quiet and steady; refined 11⅜. Rosin quiet at 1.45 @1.52½. Turpentine firmer at 29½@30. Pork firmer; mess 9.00@9 25. Lard firm and active at 6.65. Freights steady.

BALTIMORE, May 27.

Cotton firm; middling 10@10⅞; net receipts 84; gross receipts 84; sales 296; spinners 170; stock 2,809; exports coastwise 60.

Oats steady. Rye dull; prime 58@60. Provisions dull and heavy. Pork 9.50. Bacon shoulders 4¾; clear rib 5½; hams 9½@10. Lard; refined 7½. Coffee dull; cargoes 14¼@17½. Whisky firmer. Sugar quiet and steady. Freights dull.

NORFOLK, May 27.

Cotton firm; middling 10@10⅝: sales 000; net receipts 925; exports coastwise 153.

WILMINGTON, May 27.

Cotton firm and unchanged; middling 10¼; net receipts 80; exports coastwise 785.

Spirits turpentine firm at 27. Rosin quiet at 1.15 for strained. Crude turpentine steady at 1.00 for hard; 1.75 for yellow dip; and 1.75@2.00 for virgin. Tar steady at 1.35.

SAVANNAH, May 27.

Cotton strong and firm; middling 10½; receipts 302; gross receipts 439; sales 300.

AUGUSTA, May 27.

Cotton quiet and firm; middling 10⅓; receipts 36; shipments 466; sales 231.

MEMPHIS, May 27.

Cotton firm; middling 10¾; receipts 409; shipments 1,765; sales 600.

BOSTON, May 27.

Cotton quiet; middling 11¼; net receipts 578; gross receipts 736; exports to Great Britain blank.

PHILADELPHIA, May 27.

Cotton quiet; middling 11¼; net receipts 38; gross receipts 539; sales 315; spinners 308.

GALVESTON, May 27.

Cotton firm; middling 10¾; net receipts 266; gross receipts blank; sales 117; export coastwise 309.

CINCINNATI, May 27.

Flour dull and drooping. Wheat in good demand at 1.05@1.10. Corn steady at 40@43. Oats dull at 41. Rye barley quiet and unchanged. Pork quiet at 8.50. Lard in fair demand; current make 6 45@6 47½ for kettle. Bulk meats, 3.70, 4.40 and 4.46 for shoulders, clear rib and clear sides. Bacon quiet, 4, 4⅛ and 5⅜ for shoulders, clear rib and clear sides. Whiskey firmer. Butter dull. Sugar steady and unchanged. Hogs dull; packing 3@3.20; receipts 2,194; shipments 154.

LIVERPOOL, May 27.

Cotton; sales include 10,900 American. Futures weak; uplands low middling clause, July and August delivery 6 3-16; September and October delivery 6 6-15.

Durham Tobacco Market.

Reported by H. A. REAMS, PROPRIETOR OF REAMS' WAREHOUSE.

DURHAM, N. C., May 24, 1878.

LUGS.—Dark,	1 00@2 00
" Red,	1.50@2.50
BRIGHT LUGS—Common,	4.00@6.00
Medium,	7.00@9.00
Good,	10.00@14.00
Fancy,	16 00@20 00
RED LEAF—Common Dark,	2.00@ 3.00
Good,	3.00@ 4.00
Fine,	5.00@ 6 50
Extra Fine,	
BRIGHT WRAPPERS—Common,	9 00@14.00
Medium,	18.00@30 00
Fine,	40 00@ 5 00
Extra,	60.00@75.00

Breaks during the week has been heavy and some decline on common grades while fine bright wrappers have advanced, and are in good demand. Some fancy lots have been sold from $80 to $1 0 for cut.

A Manifest Absurdity.

It is manifestly absurd to claim for a mere stimulant, tonic and alterative properties. Yet this is what is daily done by the vendors of cheap local bitters, colored to make them look attractive, and agreeably flavored. but the alcoholic basis of which is of the vilest and most hurtful description. The transcendent success of Hostetter's Stomach Bitters, the leading alterative tonic of the United States, has induced many of these compounders of drams in disguise, to attempt the counterfeiting of this standard medicine, but their efforts have never proved successful on a large scale, and they have themselves in many instances notoriously "come to grief," through the instrumentality of the law.

The genuine Bitters have indeed, a spirituous basis, but they are emphatically a medicine, since their botanic ingredients are signally efficacious in overcoming and preventing chills and fever, dyspepsia, liver complaint, constipation, and many other disorders.

may 28-6t

NEW ADVERTISEMENTS.

F. B. HILL,
DEALER IN
HEAVY AND FANCY GROCERIES,
AND
Buyer of Country Produce.
Corner Wilmington and Hargett Streets.
may 28 d6m

OFFICE OF NORTH CAROLINA STATE LIFE INSURANCE COMPANY,
RALEIGH, N. C., May 27, 1878.
Sir:—There will be a called meeting of the Stockholders of this Company, held at the Company's office in Raleigh, June 15th, at 11 o'clock a. m.
By order of the President.
W. H. HICKS, Secretary,
may 28-td

THE SCIENTIFIC AMERICAN. THIRTY-Third year. The most popular Scientific Paper in the world. Only $3 20 a Year, including postage. Weekly. 52 Numbers a Year. 4000 book pages. The Scientific American is a large First Class Weekly Newspaper of sixteen pages, printed in the most beautiful style, profusely illustrated with splendid engravings, representing the newest inventions and the most recent Advances in the Arts and Sciences; including Mechanics and Engineering, Steam Engineering, Railway, Mining, Civil, Gas and Hydraulic Engineering, Mill Work, Iron, Steel and Metal Work: Chemistry and Chemical Processes: Electricity, Light, Heat, Sound: Technology, Photography, Printing, New Machinery, New Processes, New Recipes, Improvements pertaining to Textile Industry, Weaving, Dyeing, Coloring, New Industrial Products, Animal, Vegetable, and Mineral: New and Interesting Facts in Agriculture, the Home, Health, Medical Progress, Social Science, Natural History, Geology, Astronomy, etc.
The most valuable practical papers, by eminent writers in all departments of Science will be found in the Scientific American; the whole presented in popular language, free from technical terms, illustrated with engravings, and so arranged as to interest and inform all classes of readers, old and young. The Scientific American is promotive of knowledge and progress in every community where it circulates. It should have a place in every Family Reading Room, Library, College or School. Terms, $3 20 per year, $1 60 half year, which includes prepayment of postage. Discount to Clubs and Agents. Single copies ten cents. Sold by all Newsdealers. Remit by postal order to MUNN & CO., Publishers, 37 Park Row, New York.
PATENTS. In connection with the Scientific American, Messrs Munn & Co., are Solicitors of American and Foreign Patents, and have the largest establishment in the world. Patents are obtained on the best terms. Models of New Inventions and Sketches examined, and advice free. A special notice is made in the Scientific American of all Inventions Patented through this Agency, with the name and residence of the Patentee. Public attention is thus directed to the merits of the new patent, and sales or intro duction often effected.
Any person who has made a new discovery or invention, can ascert in free of charge, whether a patent can probably be obtained, by writing to the undersigned. Address for the Paper, or concerning Patents,
MUNN & CO., 37 Park Row, New York
Branch Office, Cor. F & 7th sts., Washington, D. C.
may 28-tf

WINSTON HERRING.
100 Barrels and half barrels Winston Roe and Cut Herring, which we are offering very low to close consignments Newbern and Washington Packing, Roe and Cut Herring, 10 to 20 per cent. less than Winston s.
15,000 North Carolina New Smoked Herring at
W. C. & A. B. STRONACH'S.

MISCELLANEOUS.

WAKE COUNTY: SUPERIOR COURT.
Robert A. Taylor, Plaintiff, against James G. McPheeters, Defendant.
The defendant James G. McPheeters is hereby notified that Robert A. Taylor has commenced an action against him in the Superior Court of Wake county, State of North Carolina, entitled as above. That the purpose of said action is to recover the sum of two hundred and eighty four dollars and interest due by note of J. G. McPheeters & Co., dated at Baltimore, Md., March 1st, 1878, and payable 60 days after date, and endorsed to plaintiff.
That the complaint in said action was filed in said Superior Court of Wake county, on the 11th day of May, 1878.
Said James G. McPheeters is hereby required to appear at the Court House in Raleigh, in the county of Wake, at the term of the Superior Court of said county to be held on the third Monday in August 1878, and during said term to answer or demur to the said complaint, or the plaintiff will apply for the relief therein demanded.
Said James G. McPheeters is further notified that on the 13th day of May, 1878, a warrant of attachment against his property in North Carolina was issued from said Superior Court of Wake county, on the application of plaintiff. Said warrant returnable to the Superior Court of Wake county, at the Court House in Raleigh, on the third Monday of August, 1878.
J. N. BUNTING,
Clerk Superior Court,
may 16 d1twew Wake County

W. C. & A. B. STRONACH.
No. 4 MARTIN STREET,
No. 6 MARKET SQUARE & 1 FAYETTEVILLE ST.
Fresh Arrivals—Something New.
Blake's Washing Powders saves money and cloths, send for sample.
Halford's Leicestershire Sauce, delicious, Pints 50c., ½ Pints 30, call and sample.
CIGARS
Fresh lot Our Victor Cigars best 5c. Cigar in the market. Special rates to the trade. Cigars and Chewing Tobacco, all grades and prices. No samples.
BY TOMORROW'S FREIGHT, MAY 25th
Fresh Smoked Beef Tongues, Fresh Smoked Broiling Beef, City Cuts, Choice Thin Breakfast Strips, Small delicious Baltimore Pig Hams, 5 to 8lb.,
FERRIS'
Extra Sugar-Cured Linen covered Hams.
IVIN'S
Extra Cream Soda and Milk Crackers, 1 lb. Cartons.
Fresh Bananas and Lemons, Bananas 75c. Doz.
IN STORE.
2,020 Lbs. Imperial Canvassed Hams, 200 Sacks
N. C. Flour all grades. Every sack of our N. C. Family Flour warranted to give entire satisfaction or money refunded.
Jones Unrivalled Baking Powder 35c. lb. Choice Grades New Orleans and Cuba Molasses Just Received.
Fresh lot Potted Tongue and assorted Meats; Norton Pine Apple Cheese and choice Cream Cheese by to day's freight
WENCK'S PERFUMES.
We are receiving an elegant line of Wenck's Celebrated perfumes. We shall sell these goods 20 per cent lower than ever.
ROSE CREAMERY BUTTER
We are receiving every week Gilt Edge Goshen Butter from the Rose Creamery, by Tub and Keg, at New York Prices. Sample and price on application at
W C & A B STRONACH.
may 25-tf

"Porcicalla."

THE CELEBRATED WATT PLOW,
SCRAPERS AND SOLID STEEL SWEEPS.
Receiving weekly supplies of these implements, the very best, and require no stocking, as they are readily attached to the plows.
J. M. TOWLES, Agent.
may25-2w

CHANGE OF SCHEDULE.

Raleigh & Gaston Railroad.

RALEIGH & GASTON RAILROAD, SUPERINTENDENT'S OFFICE, Raleigh, N. C., May 20, 1878.

On and after Monday, May 20, 1878, trains on the Raleigh & Gaston Railroad will run daily (Sundays excepted) as follows:

MAIL TRAINS.

Leave Raleigh at	10:30 A. M.
Arrive at Weldon	3:00 P. M.
Leave Weldon at	12:40 P. M.
Arrive at Raleigh	5:15 P. M.

ACCOMMODATION TRAIN.

Leaves Raleigh at	5:30 P. M.
Arrives at Weldon	3:40 A. M.
Leaves Weldon at	5:00 A. M.
Arrives at Raleigh	4:00 P. M.

Mail train makes close connection at Weldon with the Seaboard and Roanoke Railroad and Bay Line Steamers via Baltimore, to and from all points North, West and North-west, and with Petersburg, Richmond, and Washington City, to and from all points North and North-west. And at Raleigh with the Raleigh and Augusta Air-Line to Haywood and Fayetteville, Hamlet, Charlotte, Wilmington, and all points South.

JOHN C. WINDER,
General Superintendent.
may 18-tf

DRY GOODS.

THEY ALL KNOW IT.
That we
KEEP THE LARGEST STOCK.
That we
Keep a Choice Assorted Stock.
THAT WE KEEP THE FRESHEST STOCK
That We Keep the Best Stock.
That we sell at the LOWEST CASH PRICES and have a Competent Corps of young men to handle the goods.
—T—
JUST RECEIVED
A New Supply of
LADIES DRESS GOODS.
—U—
MEN AND BOYS NEW SUMMER
HATS.
—C—
Shoes & Gaiters
Low Cut, Prince Albert, Ties, &c. Ladies' Gaiters, Bootees, &c. In fact many additions to repair our Spring Stock.
—K—
PURCHASES JUST MADE BY OUR BUYER IN THE NORTHERN MARKETS.
—E—
Remember, "the best goods at the Lowest Cash Prices."
—R.—
W. H. & R. S. Tucker.
may 14-tf

Grand Display.
1878. SPRING & SUMMER. 1878.
We have now open and for sale, the largest and handsomest Stock of seasonable goods we have ever offered.
Every Department in our House is filled with the newest and most desirable goods, and our prices will be found as low as the lowest.
Our Dress Goods Department is loaded down with beautiful Spring Shades in the latest styles and fashions, including
PLAIN, STRIPED AND CHECKED SILKS.
Printed French Cambrics at 12½ cents, lower than ever known.
White Cambric, equal in quality with Lonsdale, at 8½ and 10 cents per yard.
10 cases Spring Calico, all the new styles.
20,000 yards Unbleached Domestic.
15,000 yards Bleached Domestic.
5 cases Cottonades.
100 cases Boots and Shoes.
Goods for Men's and Boy's wear, of every description.
Ladies', Misses' and Children's Hose, of every quality and price.
Large Stock of Gents' ½ Hose, including all the new styles in fancy colors.
500 pieces Hamburg and Nainsook Edgings and Insertions.
A large variety of Kid Gloves in opera and medium shades, from 50 cents up.
Merchants can buy of us at prices to compete with Northern Jobbers.
We extend an invitation to all to call and examine our goods.
PETTY & JONES.
mh 31-tf

EXCEPTIONAL LINES AND PRICES
To which I invite
Special Attention of the Public.
PRINTS AT 5 AND 7c.
PERCALES AT 10c.
White Corded Piques at 6¼, 8¼ and 10c.
Androscoggin 4-4 Bleached Domestic at 9c., considered the Cheapest Goods ever offered in this market.
Ladies Fine Morocco Button Boots at $2.50.
Ladies Goat or A Calf, Sewed Shoes at $1.00, $1.50, $1.75 and $2.00.
Ladies Morocco, Newports Ties and Buttons at $1.25 and $1.50.
Ladies Cloth Slippers at 50c. A full line of Ladies Cloth, Oxford Shoes at prices to suit everybody.
A FULL ASSORTMENT OF MISSES AND CHILDREN, SHOES AT BOTTOM PRICES.
Coat's Spool Cotton at 57½c. per doz. or 5c. a Spool.
MENS' GAUZE SHIRTS AT 25 to 75c.
A complete stock of Readymade Clothing comprising:
BLUE FLANNEL SUITS, FROM $7 to $14.00.
Black Cloth Suits from $15 to $30, &c.
Mens' Custom made Congress, Prince Alberts and Buckled Shoes at $4, 5, 6, and 7.50.
Mens Cloth Low Quarter Shoes at $1 50.
White Straw Matting reduced to 17½c.; also fancy. Customers desiring to purchase any Matting, would do well, to do so at once, having but a limited quantity on hand and the same cannot be replaced for such a price.
Orders from a distance promptly attended to
L. ROSENTHAL,
may 8-tf Raleigh, N. C.

MISCELLANEOUS.

30c.
We reduce to-day the price of our choice New Northern BUTTER to 30c. per lb. We receive this Butter by Express direct from the Dairy, and guarantee it to be of choicest quality.
To arrive to-day or to-morrow another fine lot of Beef Tongues; Best Fulton Market Corned Beef.
HARDIN, GRIMES & CO.
my 22-tf

TOBACCO! TOBACCO!!
75 BOXES ALL GRADES. CALL AND try it at
F. C. CHRISTOPHERS & CO'S.,
feb24-f Hargett Street

TO LOVERS OF FLOWERS!
YOU will find PLANTS, FLOWERS and SEEDS, from my Greenhouse, on sale at Fentress' Store, Fayetteville street, where you can leave orders for Bouquets and Floral Designs for Weddings or Funerals.
may17-2w C. B. FAIRCHILD.

Telephones to Suit Your Money.
50 Sacks Family Flour,
300 Bus. Peas,
1 Car N. C. Hay and
1 Car N. C. Fodder, just received on consignment.
ap 25-tf W. C. McMACKIN.

"Porcicalla."

SUMMER RESORTS.

"DOWN BY THE SEA."

OCEAN VIEW HOTEL,
Beaufort, N. C.,
GEORGE W CHARLOTTE, Pro'r.
(Late Proprietor of Atlantic House.)
Opened for the reception of guests on the FIRST DAY OF MAY, 1878.
The above hotel is situated immediately on the water front, in the business centre of the town and offers special inducements to Commercial Travellers, and has a view from its promenade on the roof unsurpassed by any other building in the town.
BALL ROOM.
This hotel has a splendid ball room attached and a Band of Music has been engaged for the entire season.
BATHING HOUSES
Commodious bath houses have been erected on shore and beach, for the benefit of the patrons of this hotel.
CROQUET GROUND.
For those who delight in this innocent amusement, provision has been made.
BOATS.
Fast sailing and well managed boats will be in readiness at all hours to convey passengers about the harbor, and will connect with all trains. The United States mail boat lands and sails from the hotel wharf.
FISHING.

Beaufort offers superior advantages to those who delight in catching the finny tribe
The table will always be furnished with the BEST that this and the adjoining markets afford.
The servants will be required to be polite and attentive. This Hotel will be Second to none.
REDUCTION IN BOARD:
Per Day $1.50. Per Month $30.00
may 21-2m

SUMMER RESORT.

SEA-SIDE HOUSE,
Beaufort, N. C.
The above house is open for the entertainment of guests.
The Ocean is in Full View.
FORT MACON is distant two miles and directly opposite. Cape Lookout is a short distance and a fine resort for pic-nic parties, with its Lighthouse one hundred and eighty feet high.
Surf Bathing is unsurpassed. Suitable bathing houses are in front of house and on the beach for the use of guests.
Fast Sailing Boats always at the wharf to convey visitors to any point in the harbor
THE TABLE.

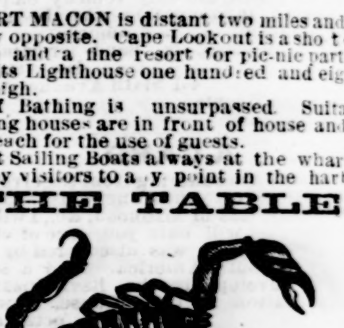

Table supplied with every luxury of land and sea.
TERMS MODERATE.
Liberal arrangements made for board by the month and for
EXCURSION PARTIES.
This House is open the entire year.
For full particulars apply to
B. L. Perry.
may 21-2m

Warm Springs,
Western North Carolina.
Is now open for the reception of pleasure seekers and invalids.
This delightful place is situated in the beautiful valley of the French Broad, within eight miles of the railroad.
We have a fine band of music, attentive servants, and all accommodations to be found at a first class watering place. The bath house has recently been remodeled and now has all the modern improvements, such as, tub, shower and pool, hot or cold, or any temperature that may be desired.
Excursion tickets will be sold to Warm Springs and return from the places named below at the following rates, viz:

FROM	Via Salisbury and Asheville.	Via Danville, Lynchburg and Morristown.
GOLDSBORO, N. C.	30 95	33 60
RALEIGH, N. C.	28 00	30 65
GREENSBORO, N. C.	2[illegible] 15	[illegible]5 80
SALISBURY, N. C.		26 85
CHARLOTTE, N. C.	22 90	28 70

Excursion Tickets will also be sold to Warm Springs at all of the principle cities in the United States.
For further particulars apply for descriptive pamphlet.
DR. WM. H. HOWERTON, Prop.
may 19-d6w

SPARKLING CATAWBA SPRINGS,
Catawba County, N. C.
THIS desirable watering place will be open for select visitors 20th May, 1878. The Springs are situated near Hickory Station, on the western North Carolina Railroad.
The bracing mountain atmosphere, with the health restoring properties of their waters, renders these Springs a most desirable resort for invalids and pleasure seekers.
The mineral waters embrace Blue and White Sulphur and Chalybeate. It is the best and most extensively fitted up watering place in the State, and can accommodate three hundred persons.
A good Band of Music will remain at the Springs during the season, and all the facilities afforded for amusements usually found at first-class watering places will be offered to visitors. A good supply of ice constantly on hand.
Conveyances will meet the trains daily at Hickory Station, to convey visitors to the Springs
Board: $35 per month of 28 days; $12 per week; $2 per day. Half price for children and colored servants, and liberal deduction for families.
DR. E. O. ELLIOTT,
may9-eod Owner and Proprietor.

THE ATLANTIC HOTEL,
Beaufort, N. C.
A FIRST CLASS SEA-SIDE RESORT!
Open from June 1st to October 1st.
Will be Managed by the Undersigned for the Seasons of 1878 and 1879.
This Building lies directly over the water, the tide ebbing and flowing daily beneath it. It has greatly improved, and is now the only First Class Sea-Side Resort in North Carolina.
The table will be supplied with every luxury and substantial that can be procured from land and water.
There is an excellent Saloon connected with the Hotel, where the very best wines, liquors and cigars may be had at all hours.
TERMS OF BOARD:—$2.50 per Day, Children and servants half price.
Special contracts with Excursionist and parties wishing to remain longer than one week.
DR. G. K. BAGBY,
may 1-d3m Proprietor.